

ROOF ASSEMBLES

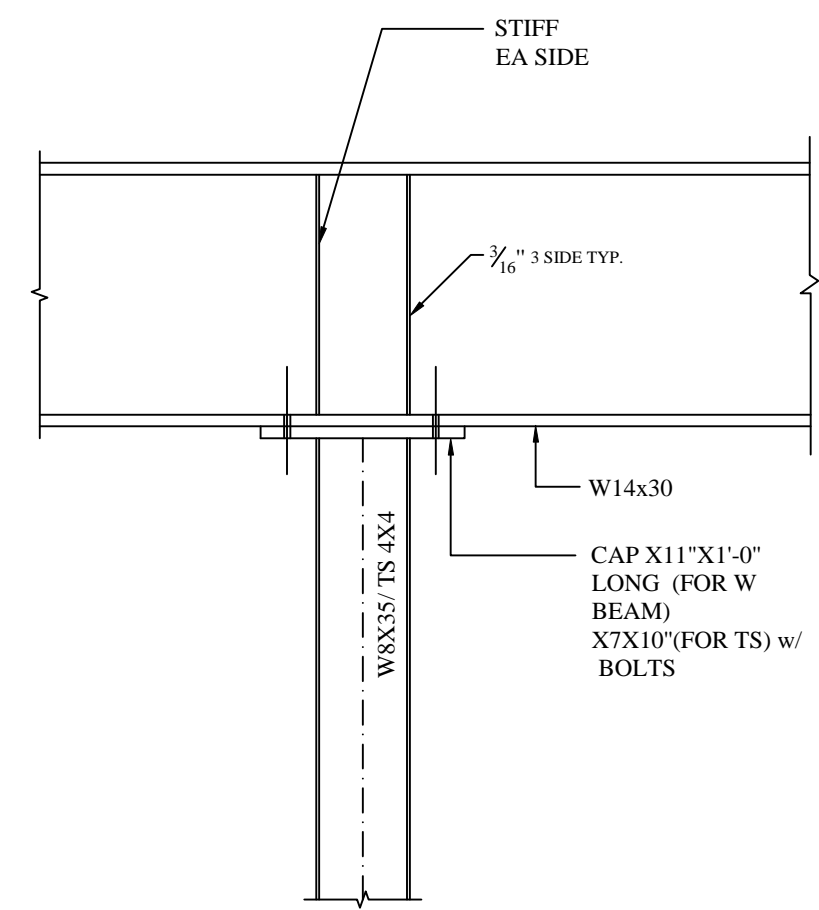

BEAM OVER COLUMN

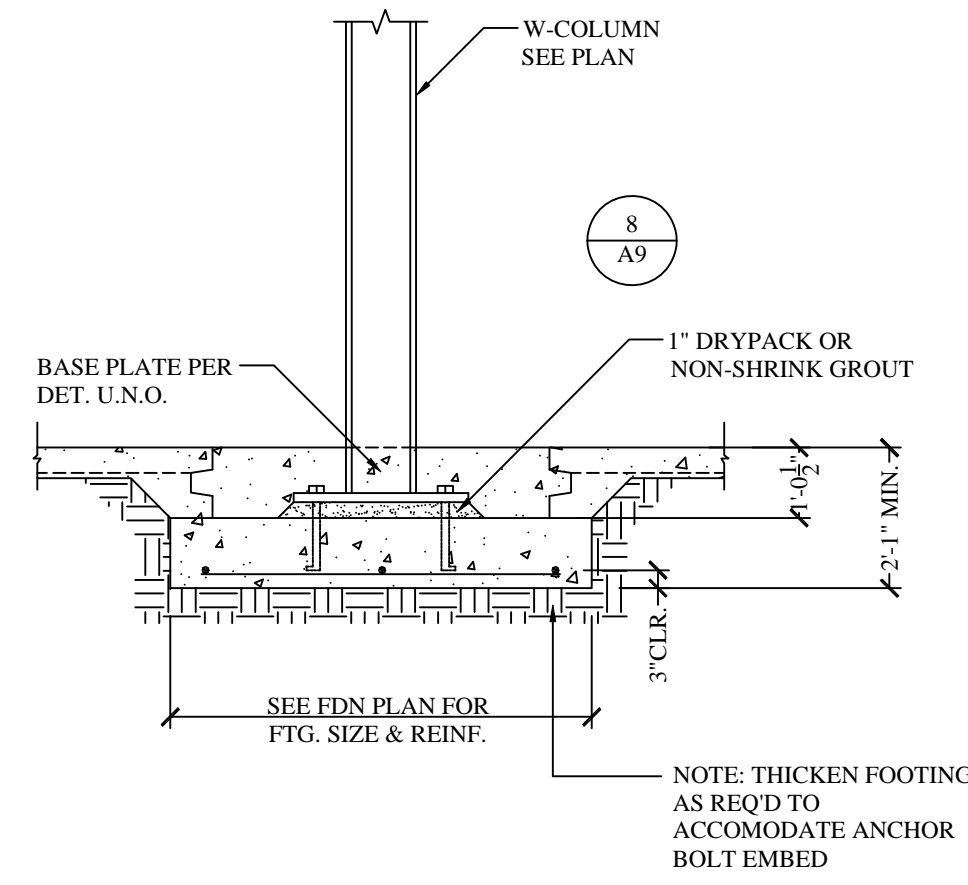

W-COLUMN FOOTING TYPICAL FOR FOOTINGS

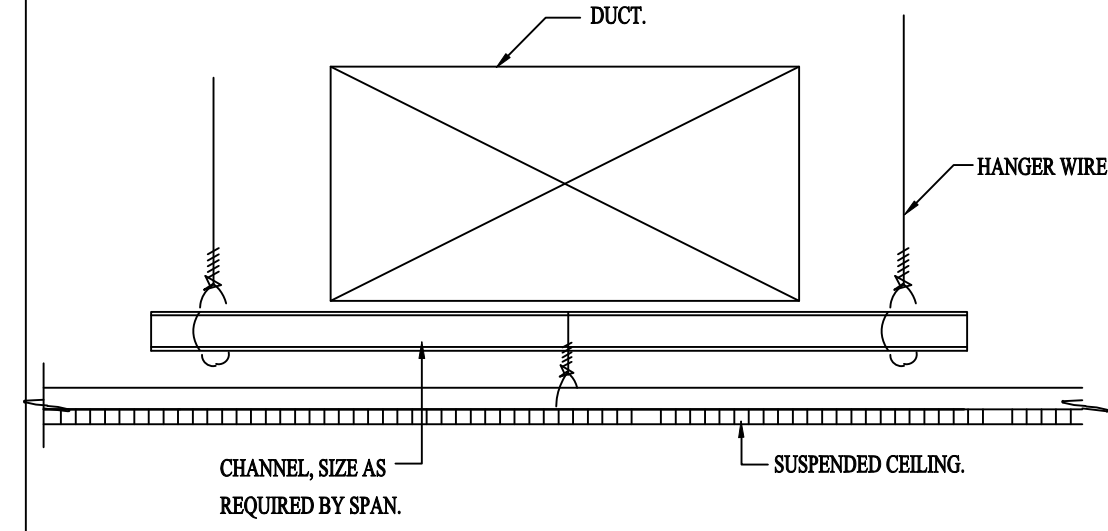

CEILING @ DUCT

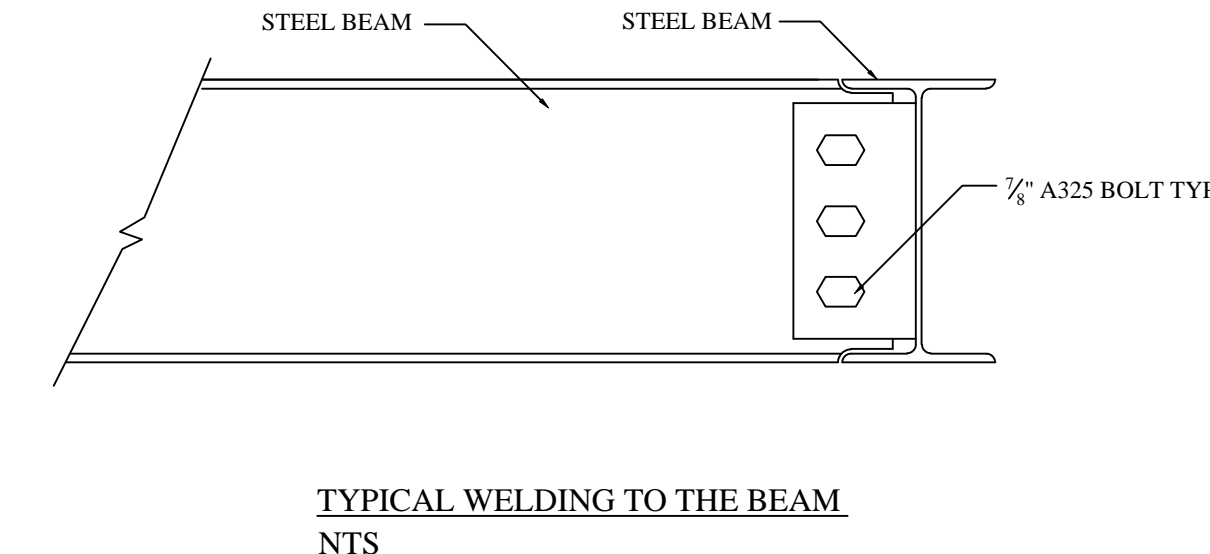

PIPE/TS COL. FOOTING

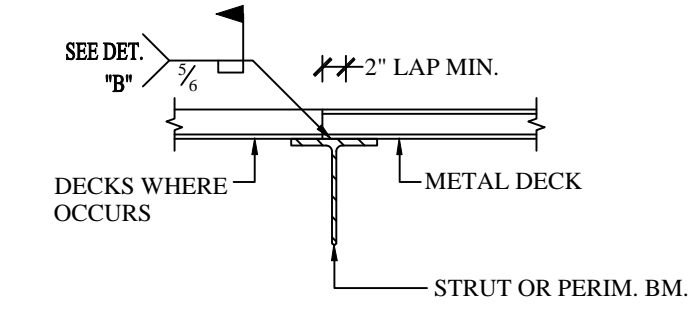

(A) SUPPORT PERPENDICULAR TO FLUTE

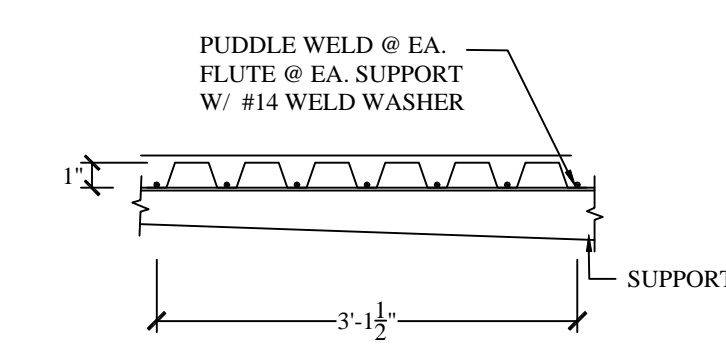

(B) WELDING @ SUPPORT

TYPICAL METAL DECK WELDING & CONNECTION DETAILS - ROOF DECK

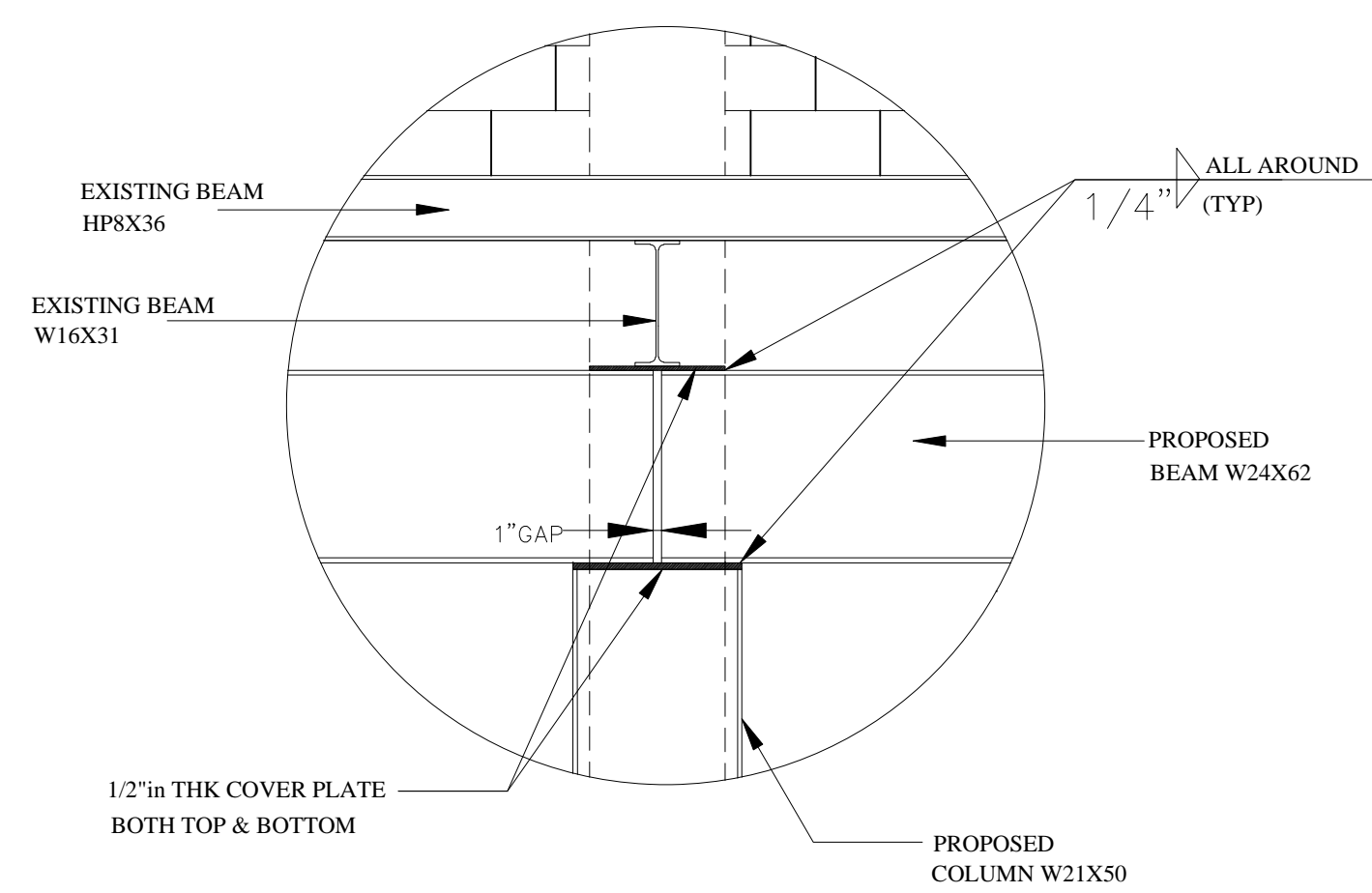

DETAIL-A

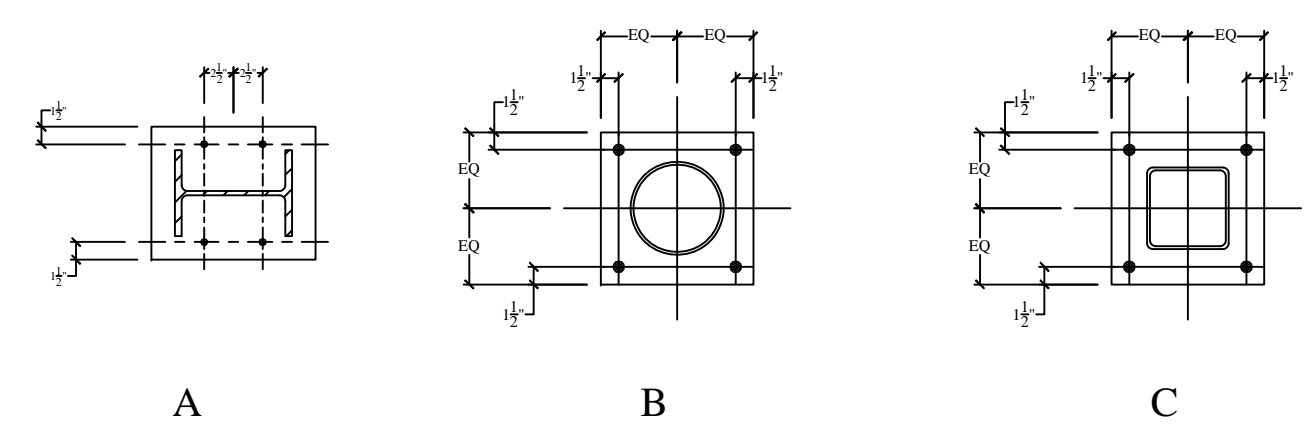

COLUMN SIZE	PLATE SIZE	DETAIL	WELD	ANCHOR BOLTS x EMBED LENGTH
W8x35	1/2" x 10" #	A		4 1/2" x 10"
6" STD	1/2" x 12" SQ.	B		4 1/2" x 10"
TS4x4x1/4	1/2" x 10" SQ.	C		4 1/2" x 10"

TYP. COLUMN BASE PLATE SCHD

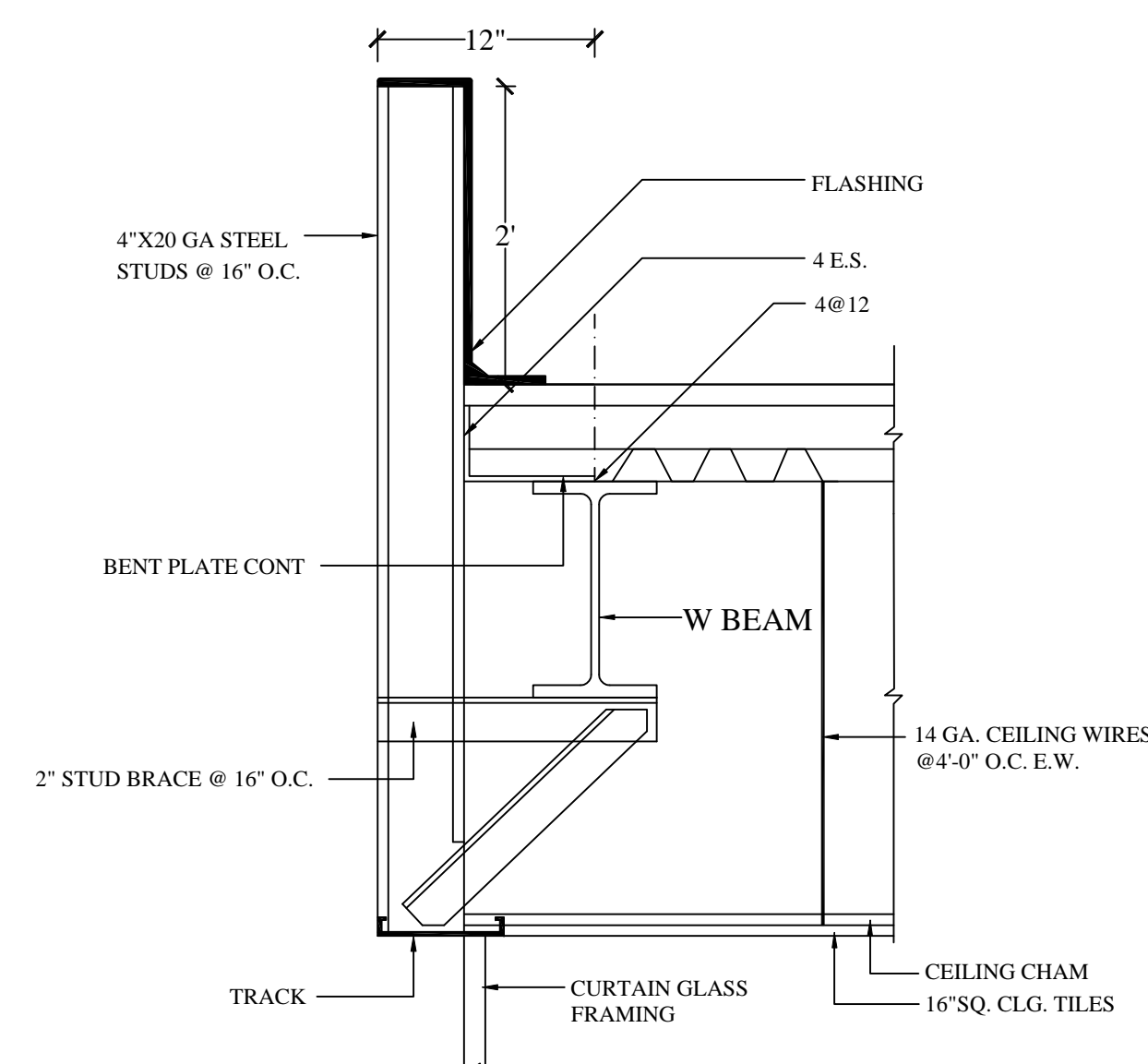

DETAIL @ OVERHANG

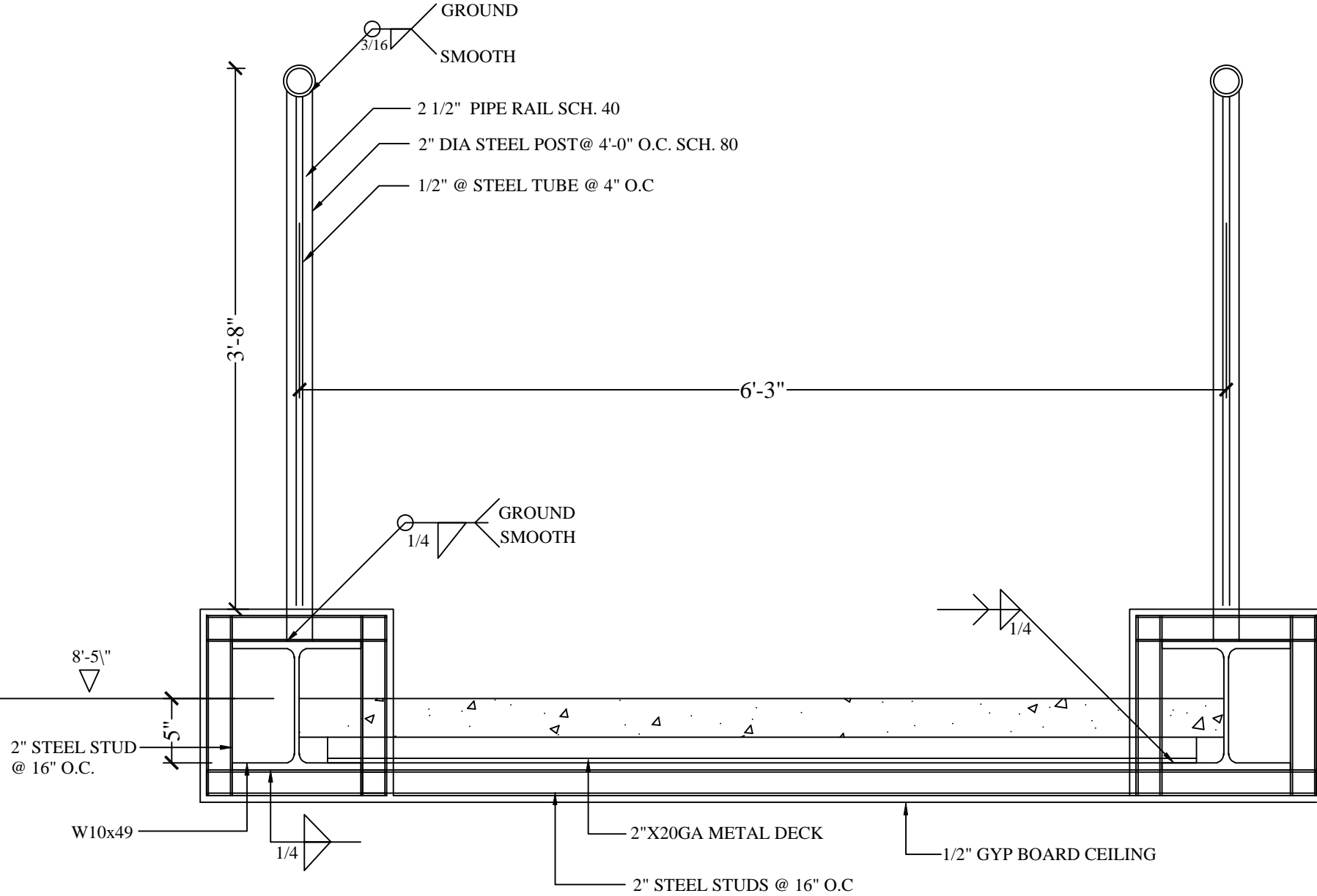

DETAIL AT BRIDGE

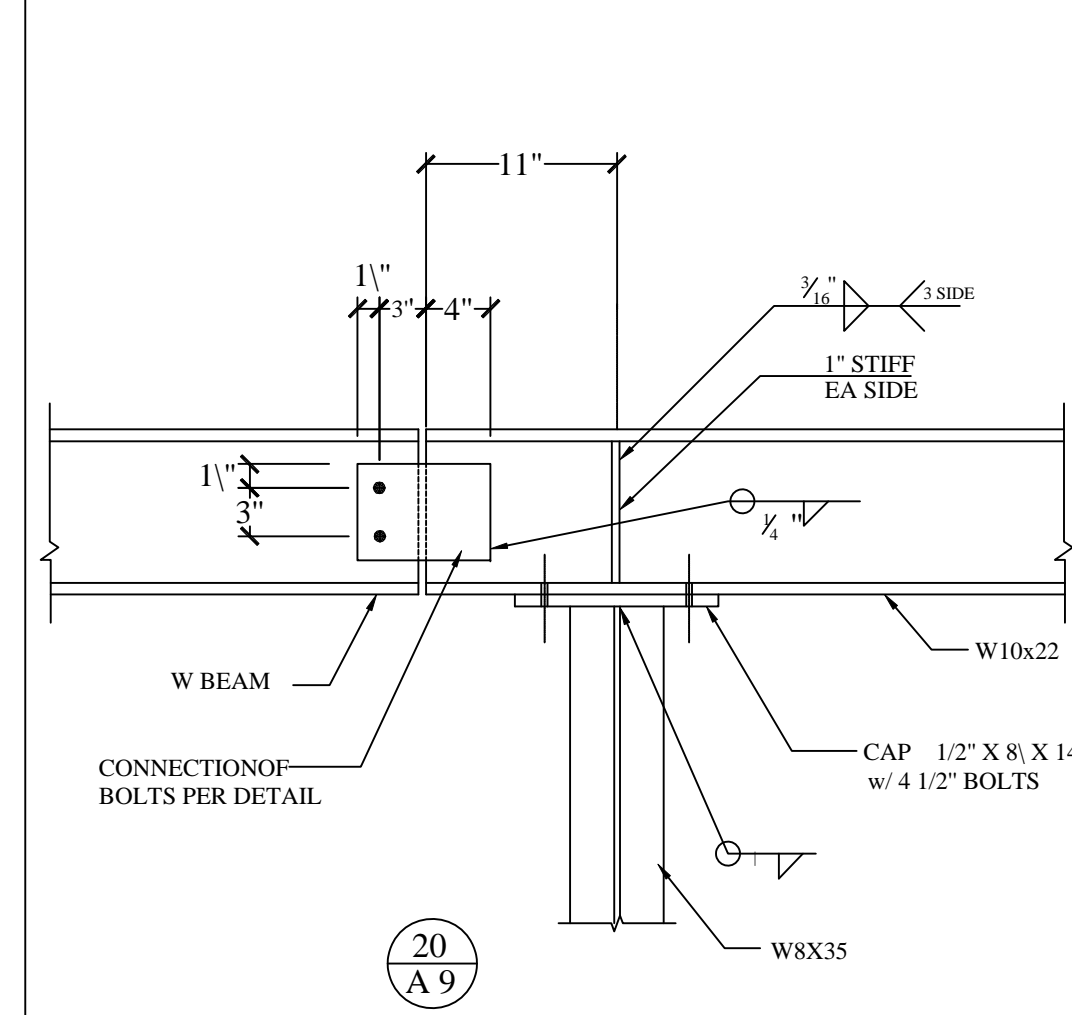

BEAM OVER COLUMN

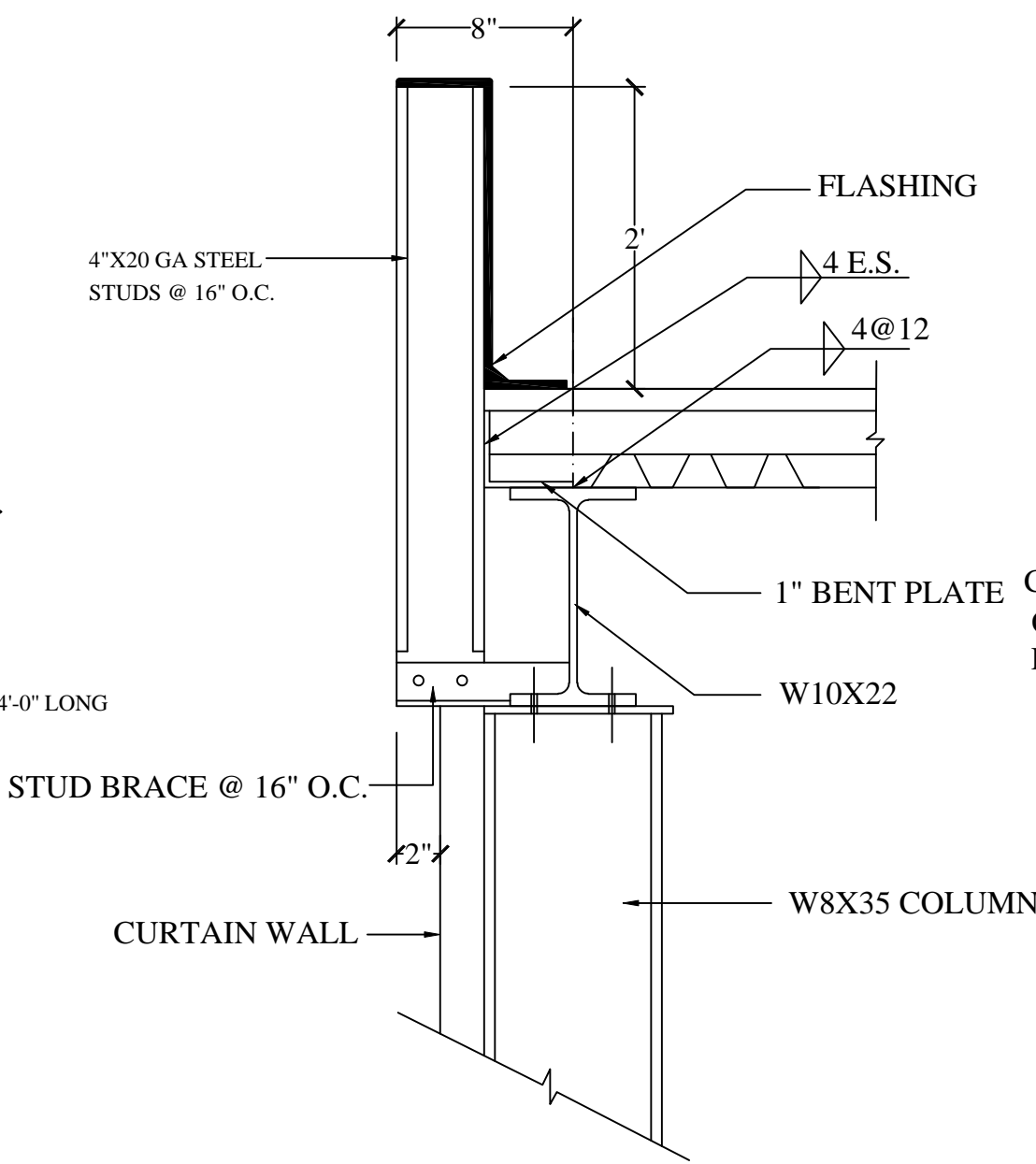

SECTION @ PARAPET

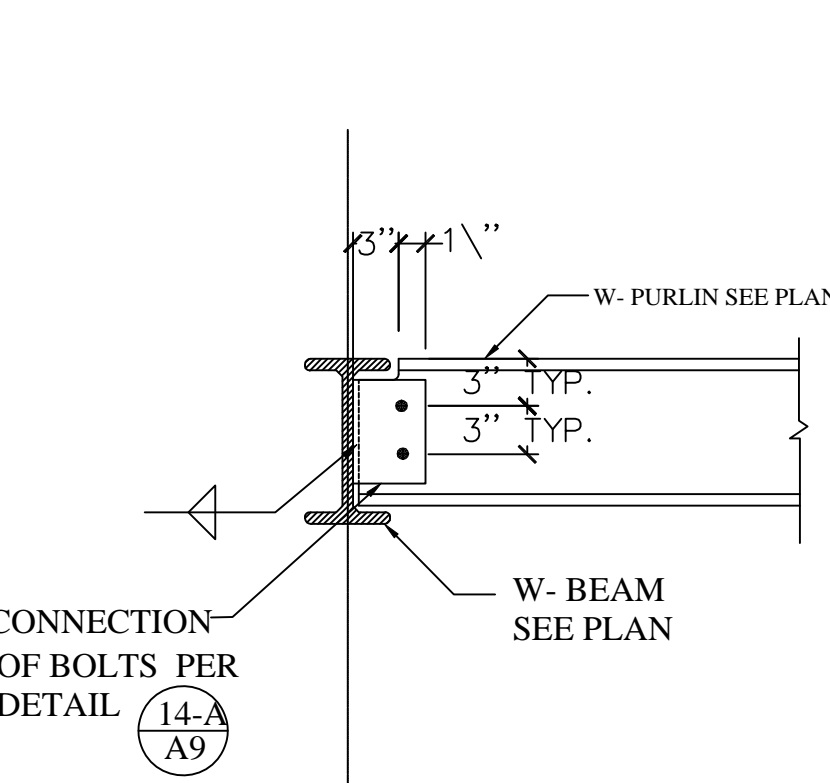

W- PURLIN TO W- BEAM

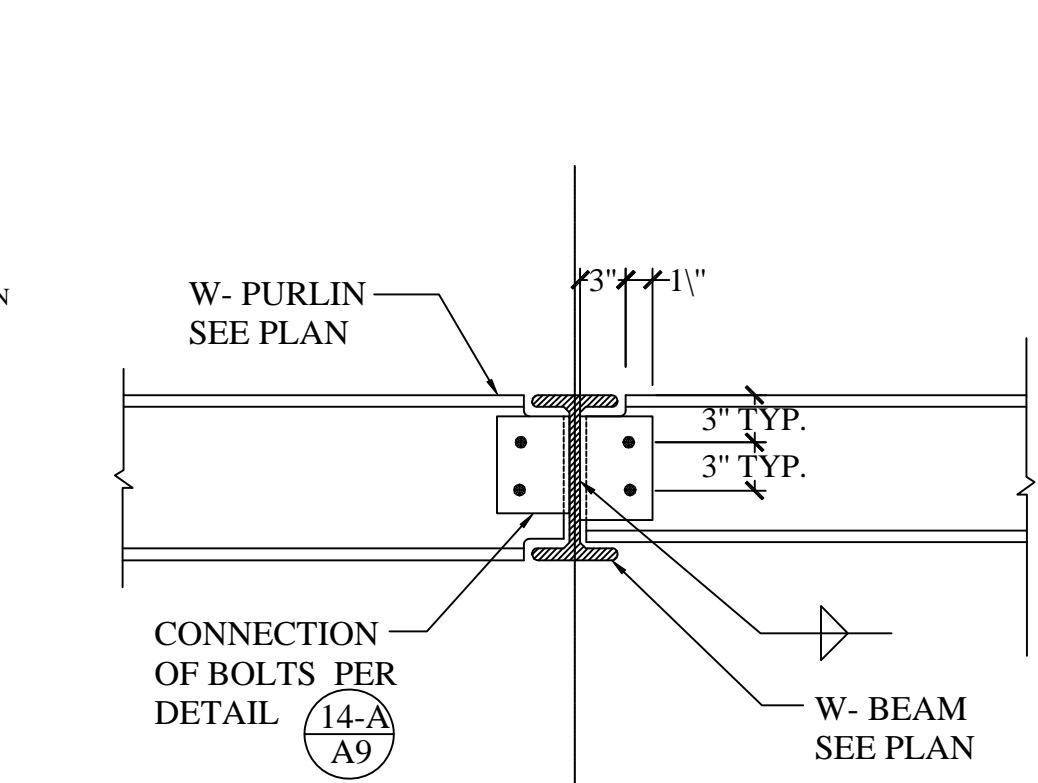

W- PURLIN TO W- BEAM

OWNER

ENGINEER

ARCHITECT

ISSUED FOR:

- PRELIM. _____
- BIDDING _____
- PERMIT _____
- CONSTRUCTION _____

MARK	DATE	REVISION

DETAIL SHEET

COMM. NO. _____ DRAWN _____
 DATE _____ CHECKED _____
 SCALE AS NOTED APPROVED _____

SHEET NO. **S-0**
 SHT 1 OF 3

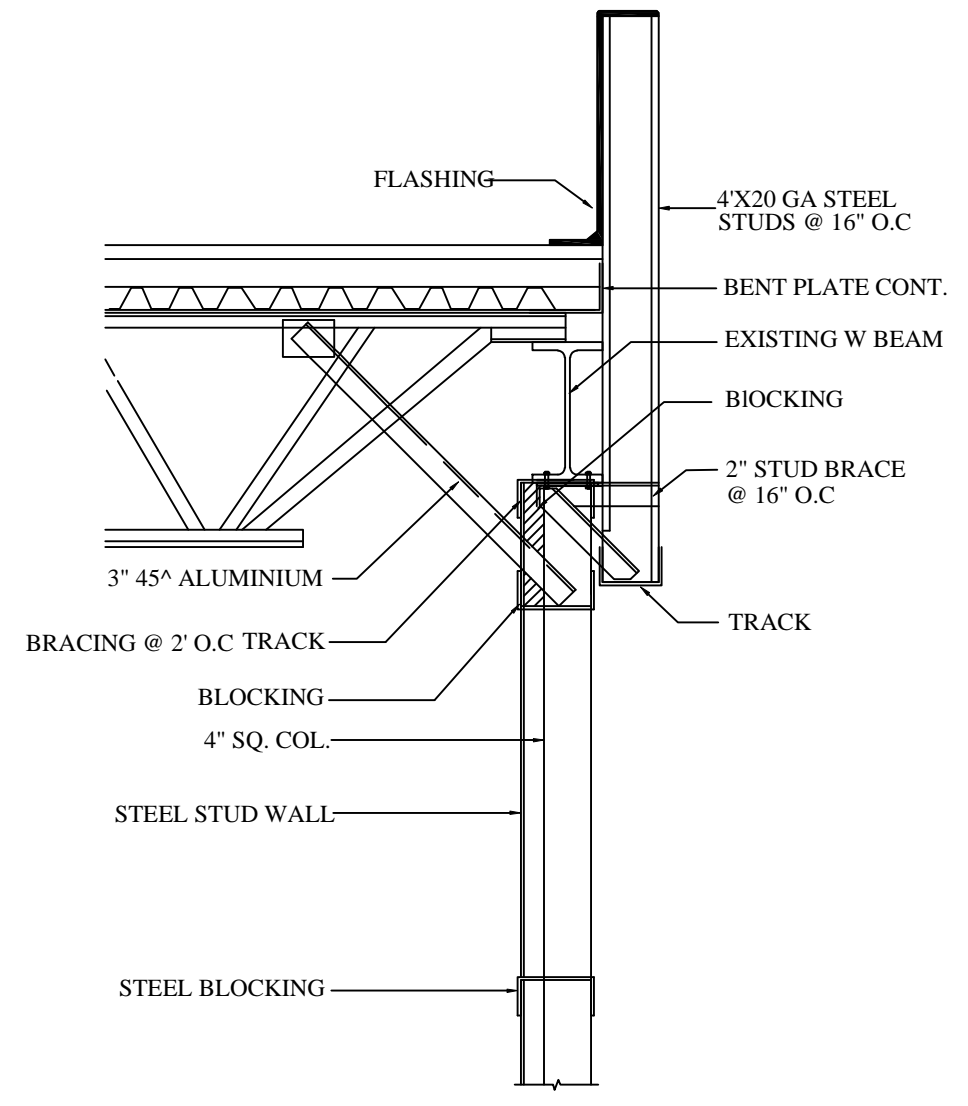

STEEL BEAM BOLTING TO THE POST NTS

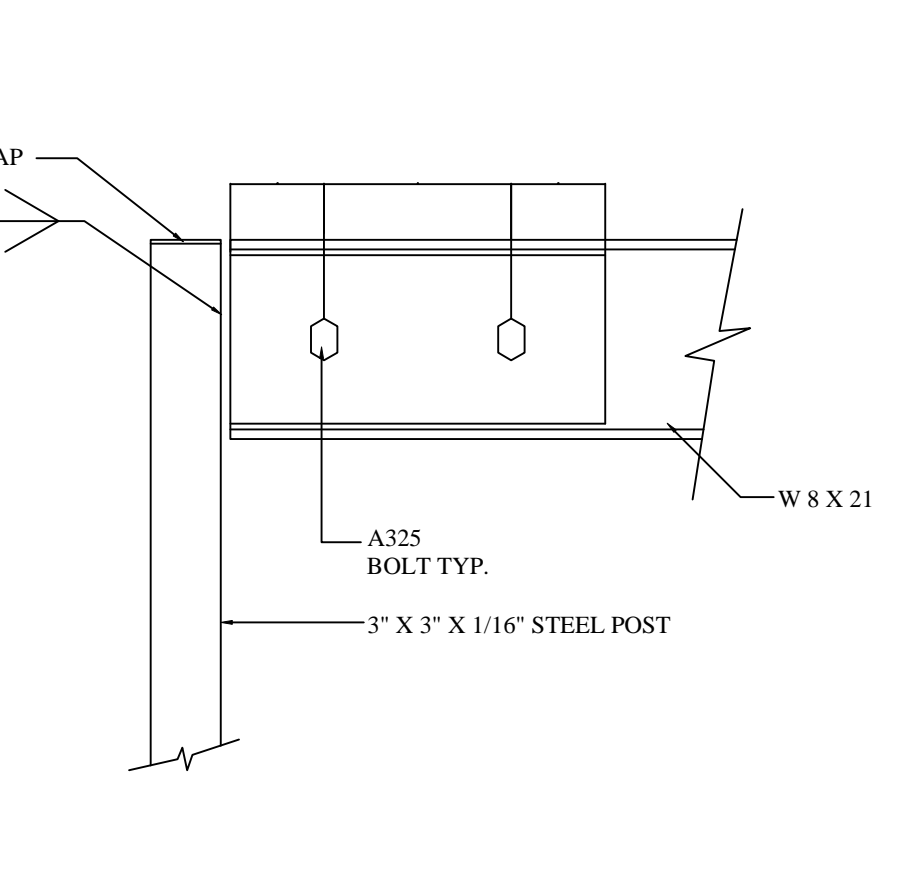

EX. STEEL BEAM DETAIL

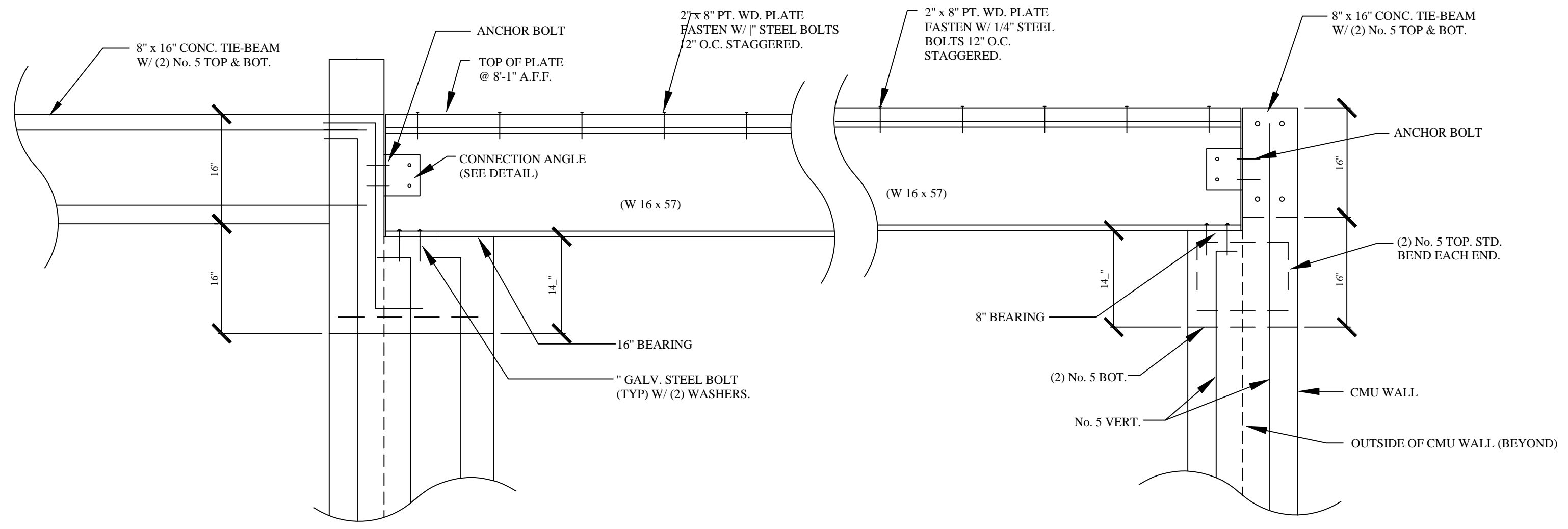

SECTION C-C N.T.S.

SECTION B-B N.T.S.

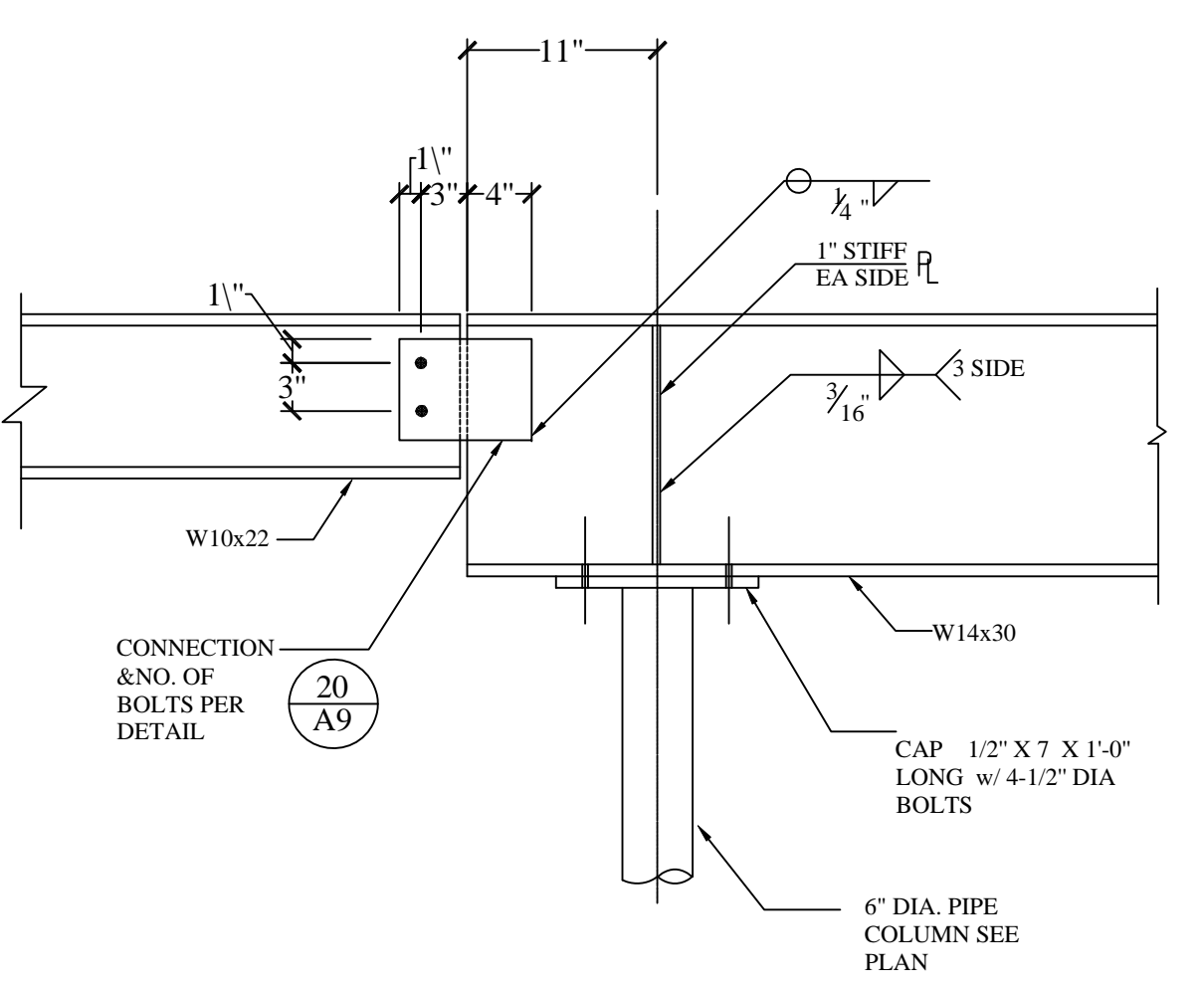

W/ BEAM TO PIPE COLUMN

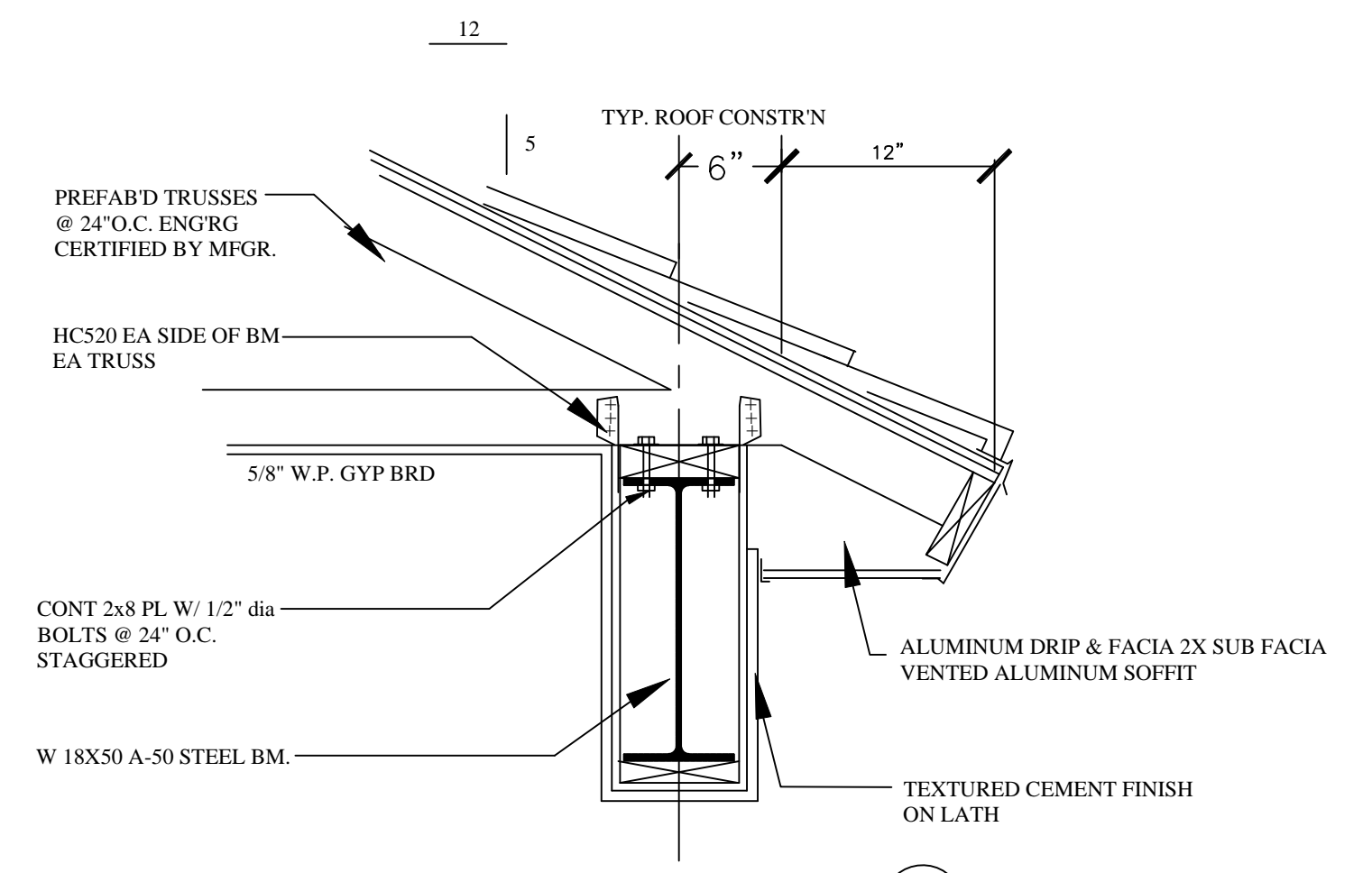

SECT @ LANAI BM.

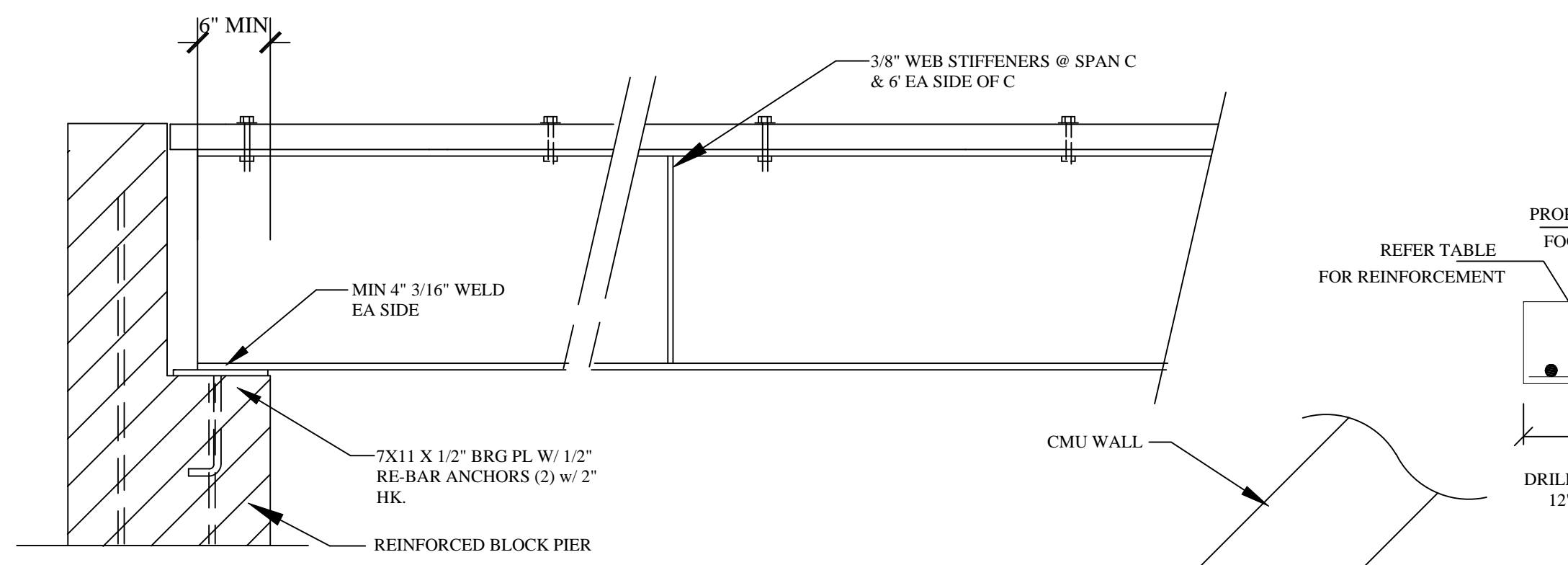

BEAM BRG ELEVATION

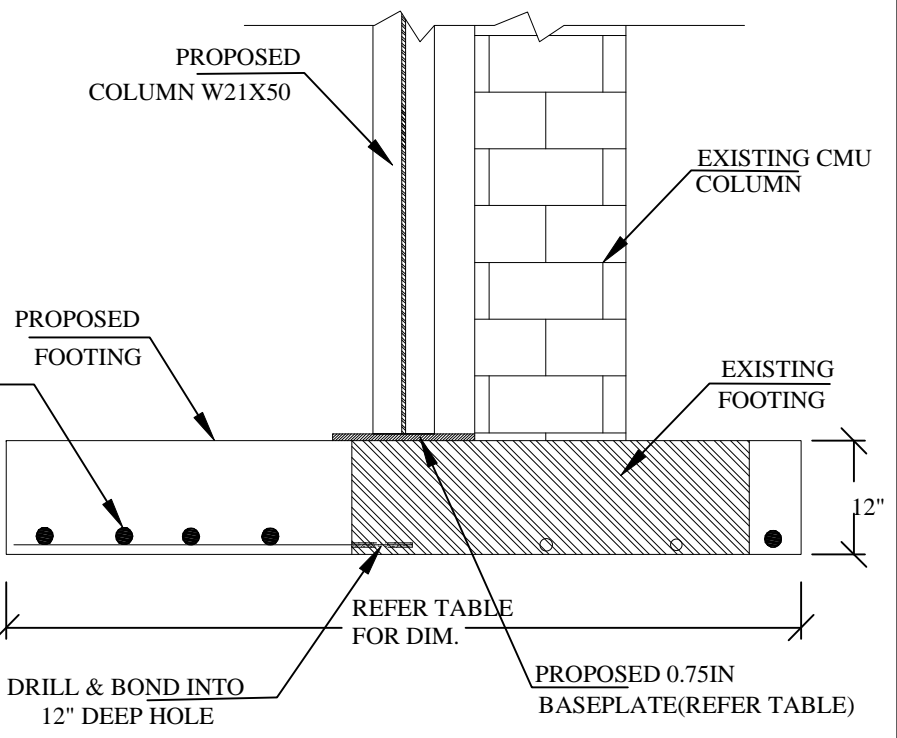

SECTION ON A-A

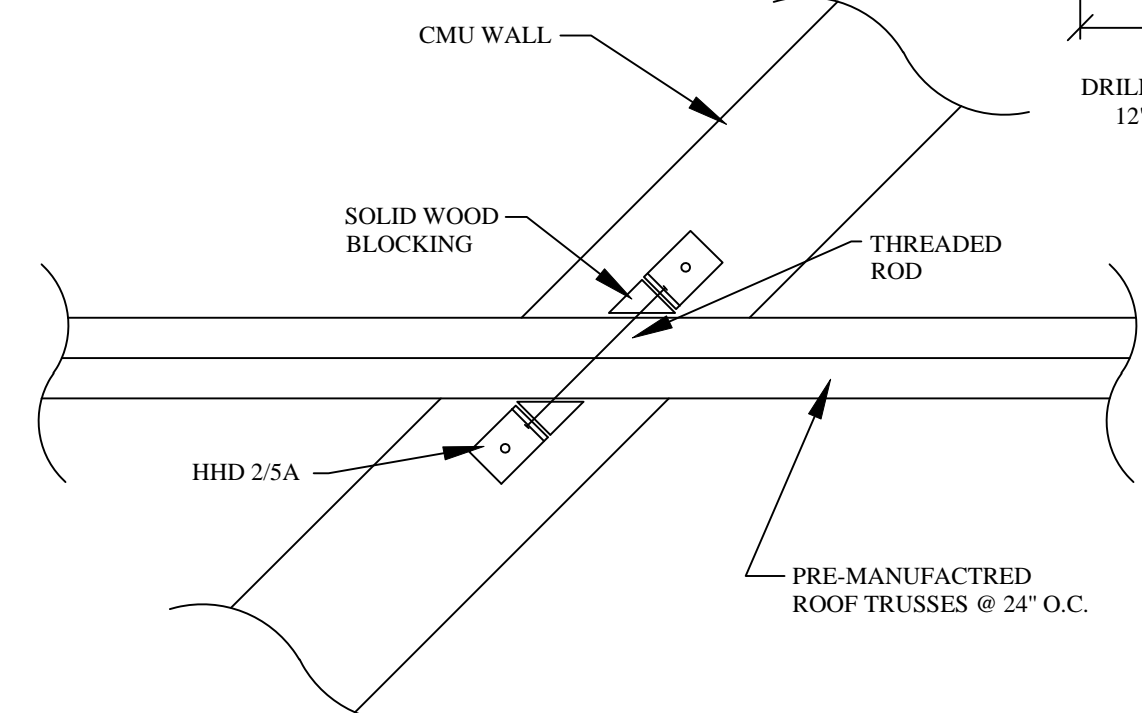

DETAIL -A- N.T.S.

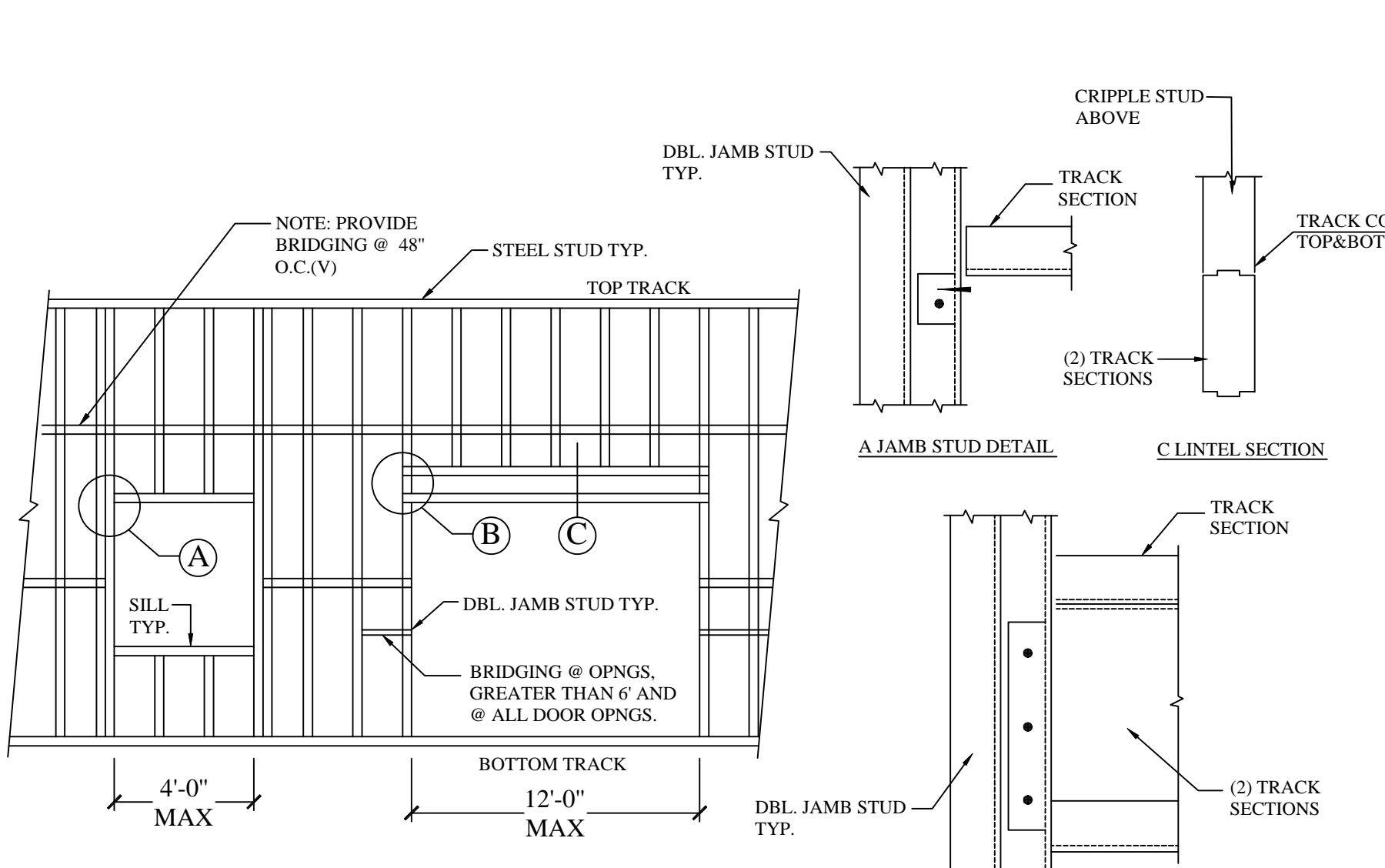

TYP. STEEL STUD WALL FRAMING DETAIL

B JAMB STUD DETAIL

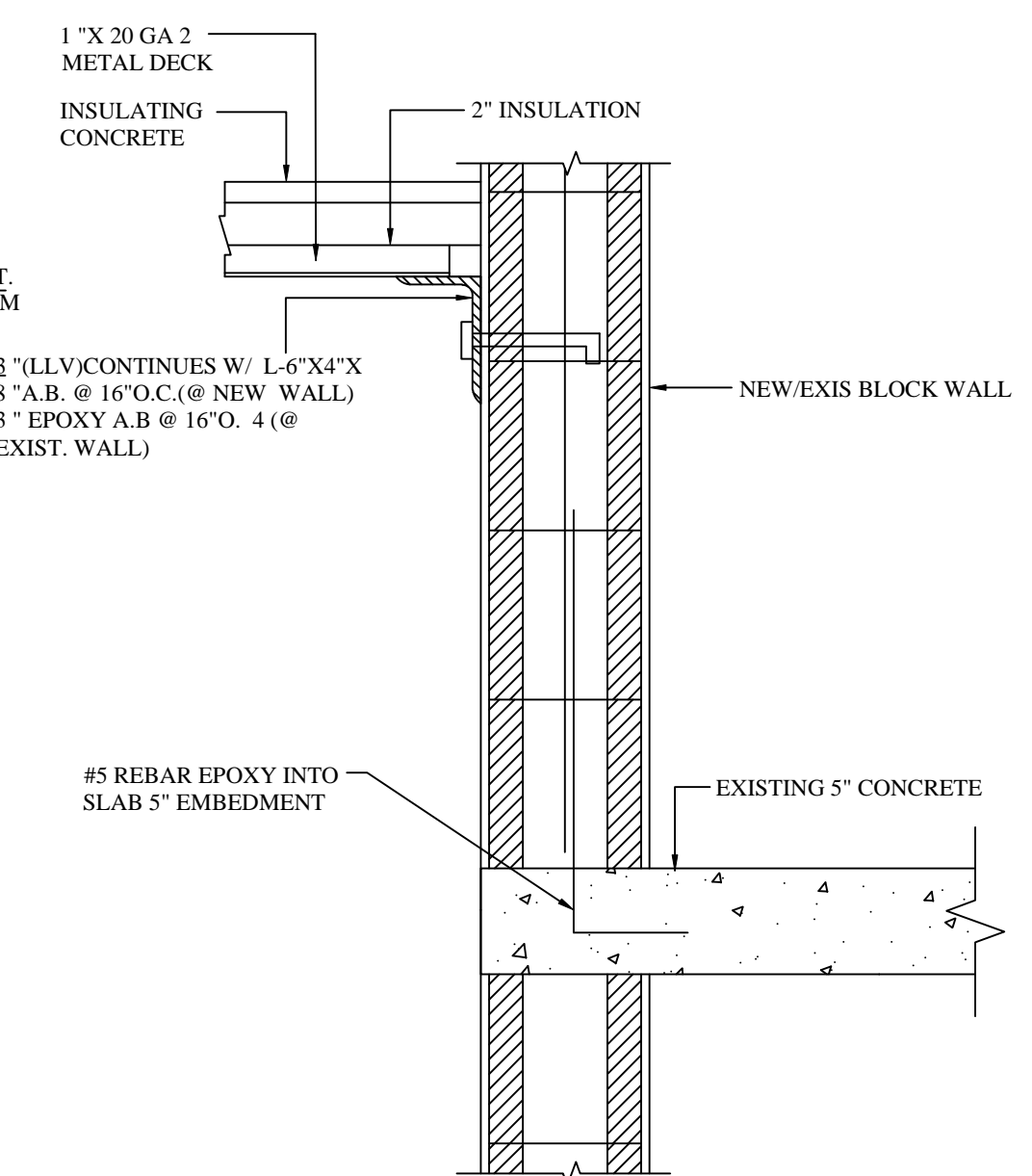

LEDGER DETAILS

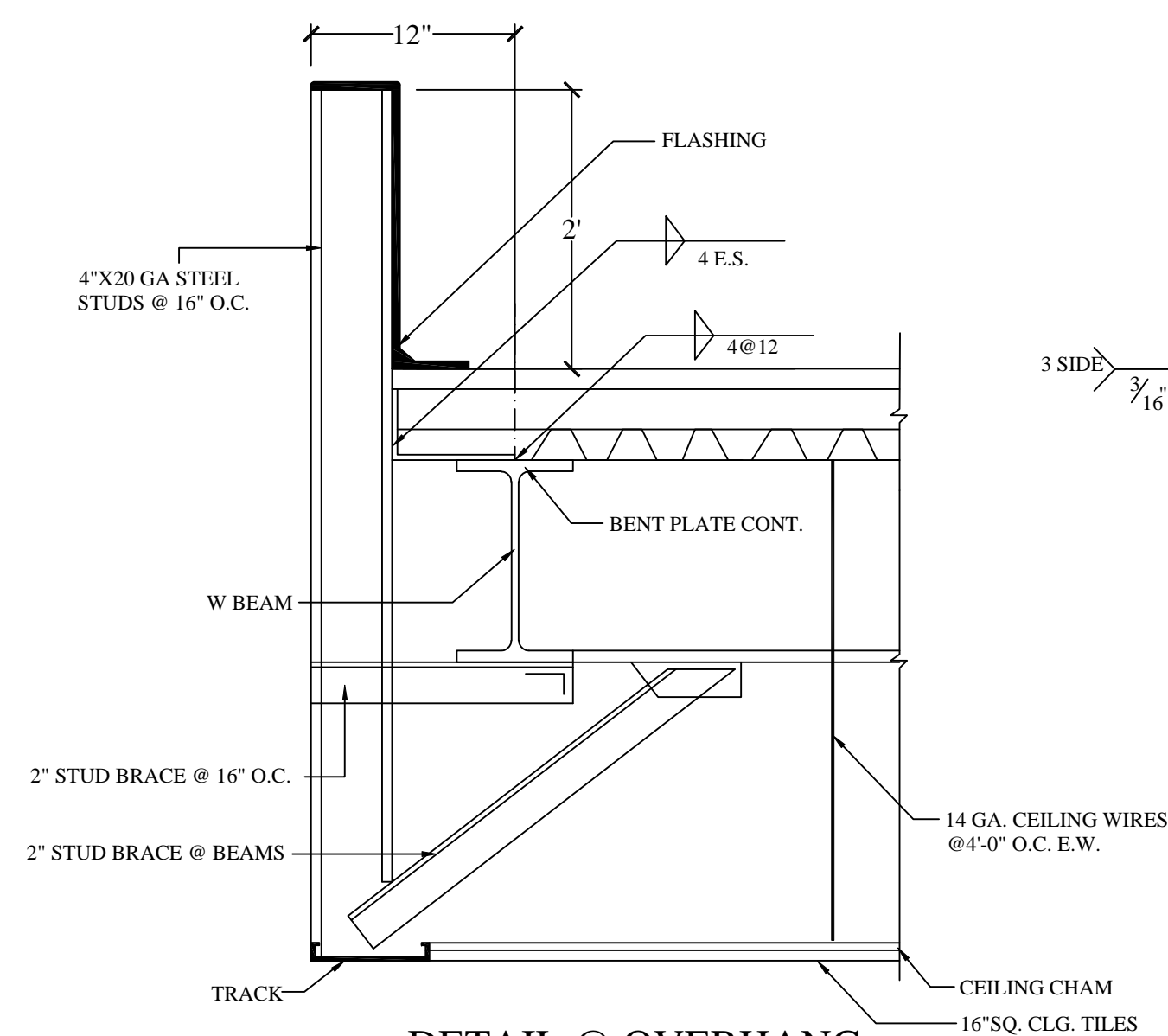

DETAIL @ OVERHANG

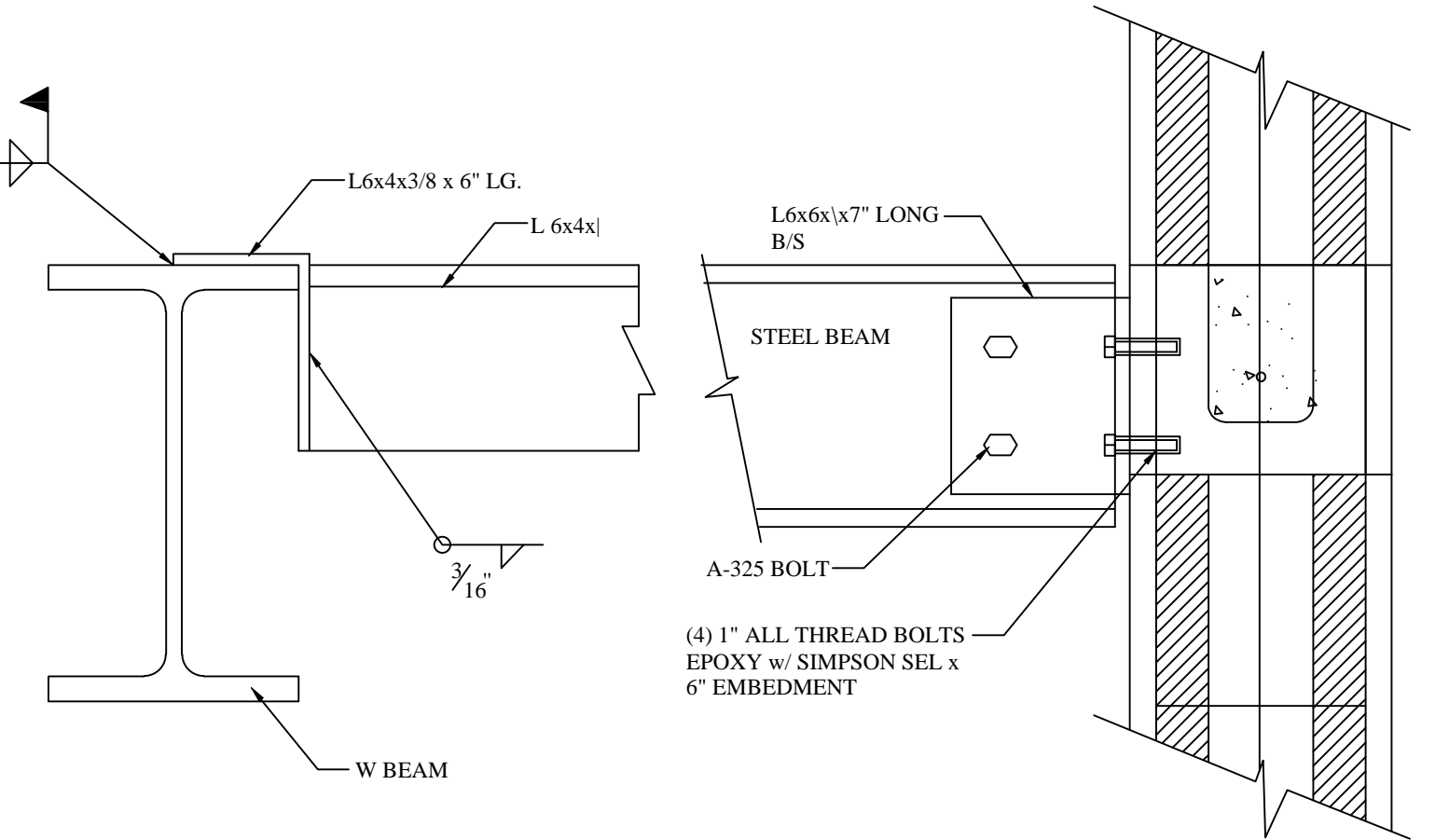

COMRESSOR SUPPORT

TYPICAL BOLTING TO THE WALL

DESIGN, FABRICATION AND ERECTION OF ALL STRUCTURAL STEEL SHALL CONFORM TO THE LATEST A.I.S.C SPECIFICATIONS USING A-36 STEEL

OWNER

ENGINEER

ARCHITECT

ISSUED FOR:

- PRELIM. _____
- BIDDING _____
- PERMIT _____
- CONSTRUCTION _____

MARK	DATE	REVISION

COMM. NO.	DRAWN
DATE	CHECKED
SCALE	APPROVED
AS NOTED	

DETAIL SHEET

SHEET NO.

S-0

SHT 1 OF 3

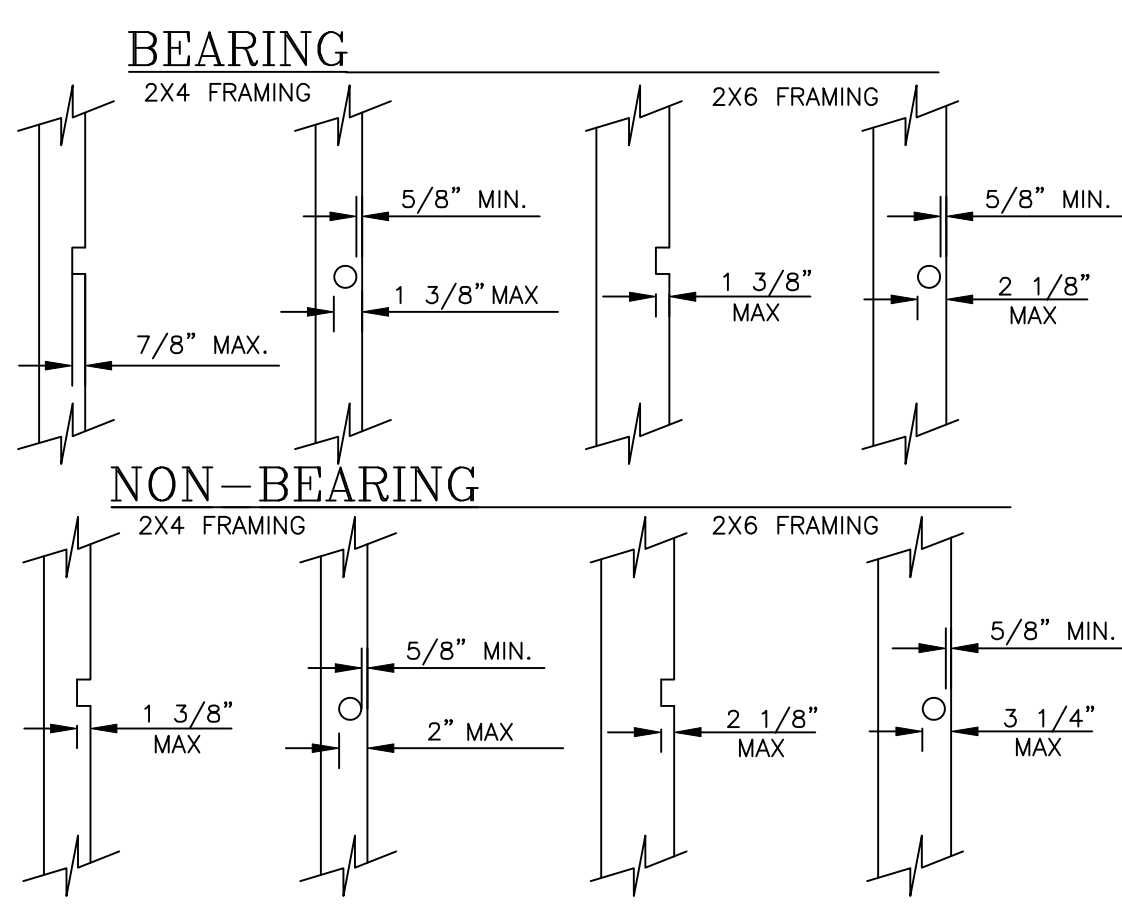

BEARING OR NON-BEARING WALLS MAY BE DRILLED 2" FOR 2X4 AND 3 1/3" FOR 2X6 WALLS WITH 5/8" EDGE DISTANCE. IF STUDS ARE DOUBLED AND NO MORE THAN 2 SUCCESSIVE DOUBLED STUDS ARE DRILLED. (SECTION 2320.11.9 & 2320.11.10 1997 UBC)

19

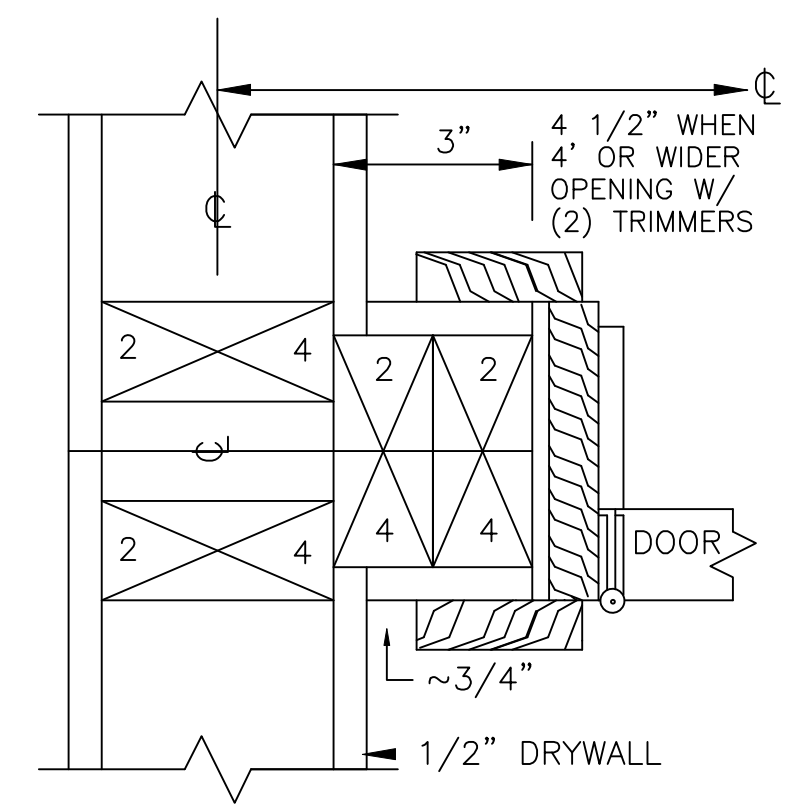

114 HALLWAY DOOR
CENTER TO CENTER

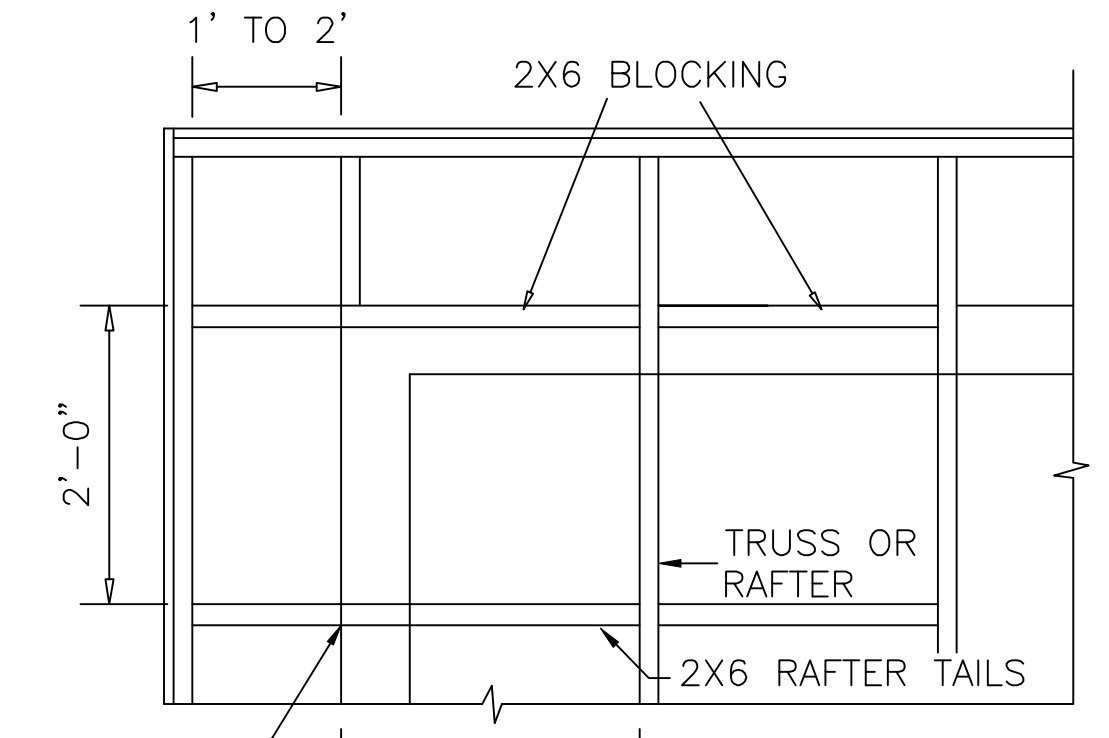

NOTE: GABLE END WALL SUPPORTS RAFTER TAILS (CONSULT TRUSS MANUF. FOR ALTERNATE METHOD)
NOTE: BLOCKING REQ'D AT FIRST TWO BAYS FROM GABLE END WALL. IF GABLE WALL WALL IS OVER 10' HIGH

RAKE & EAVE DETAIL
1' TO 2' MAXIMUM

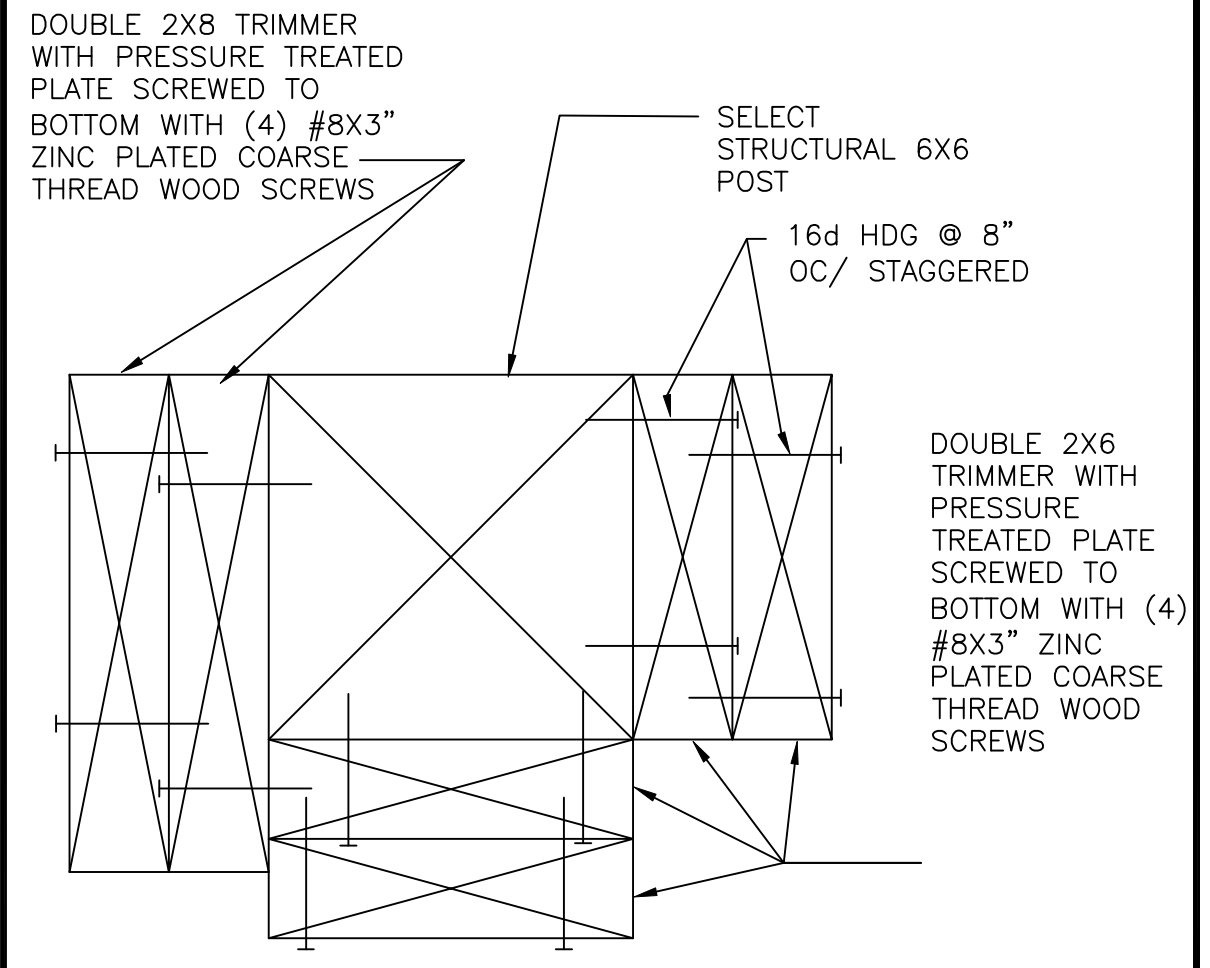

215 6X6 POST FRAMING

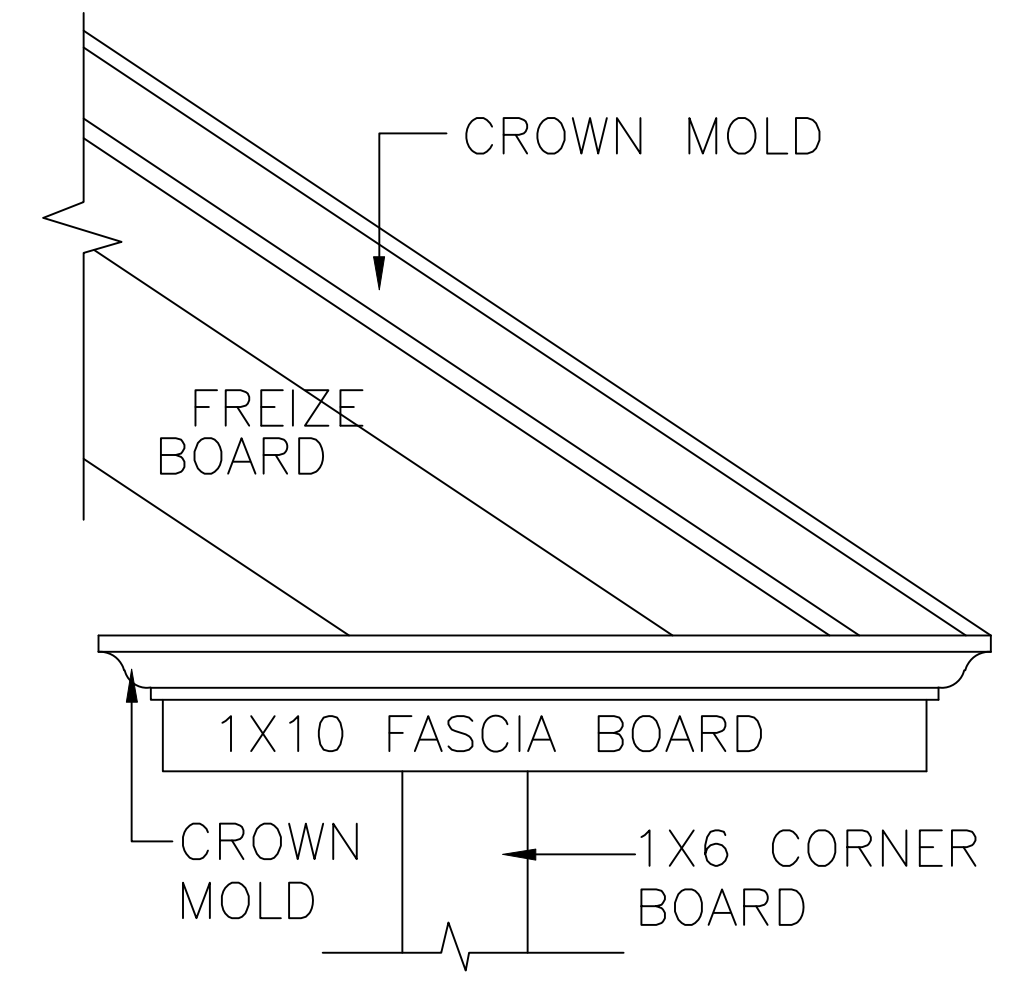

RAKE RETURN/FASCIA

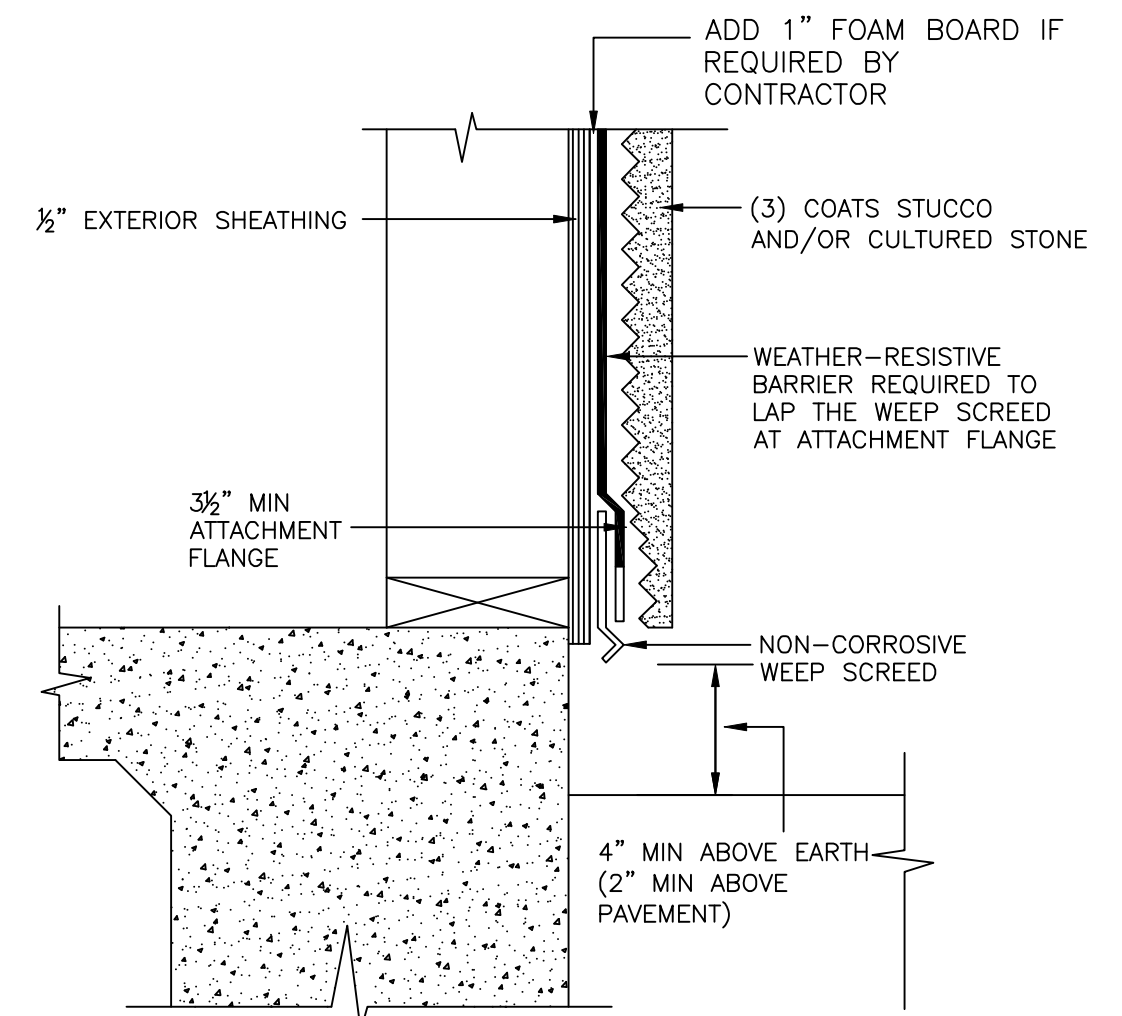

230 WEEP SCREED
NO SCALE

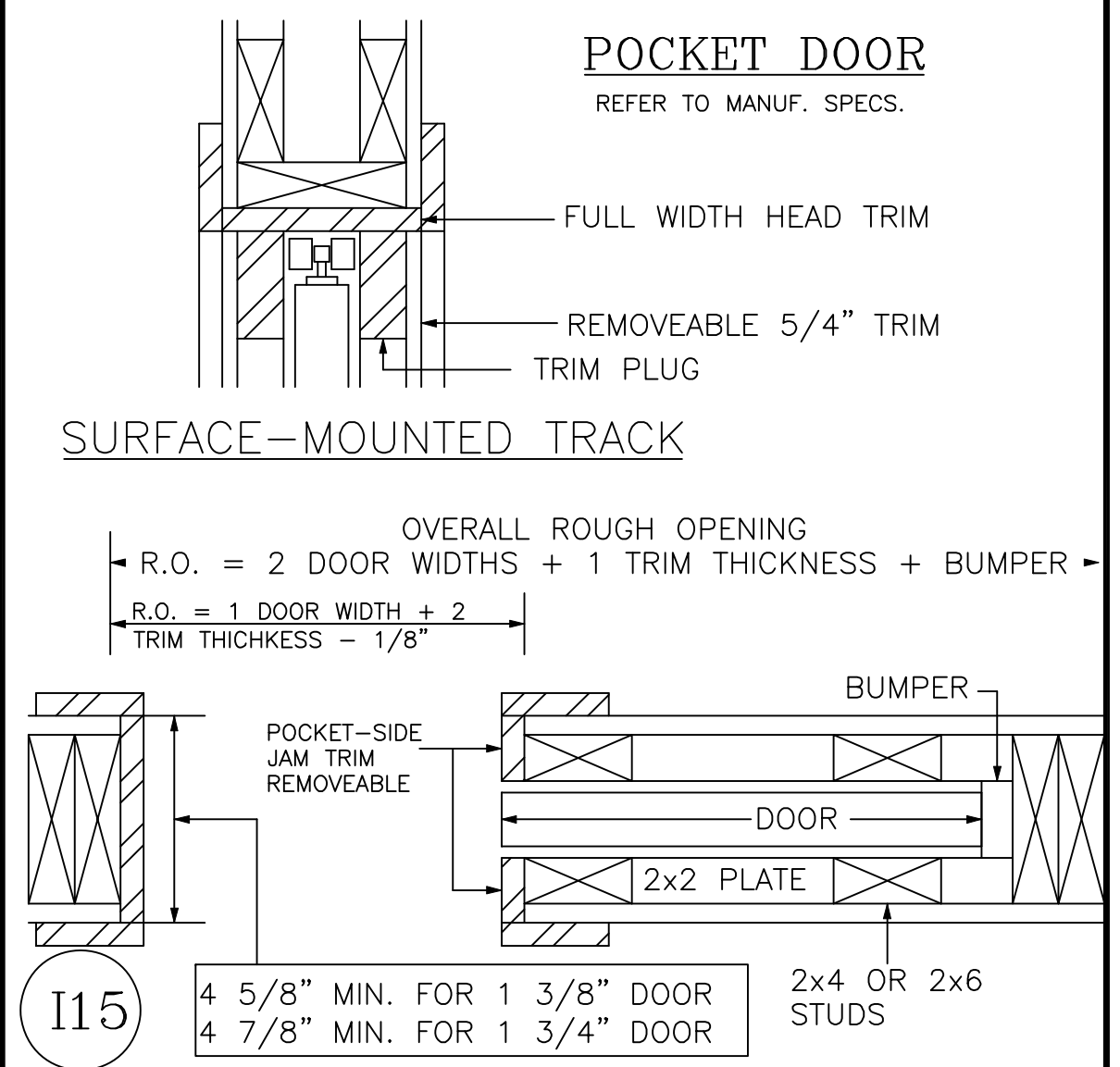

115

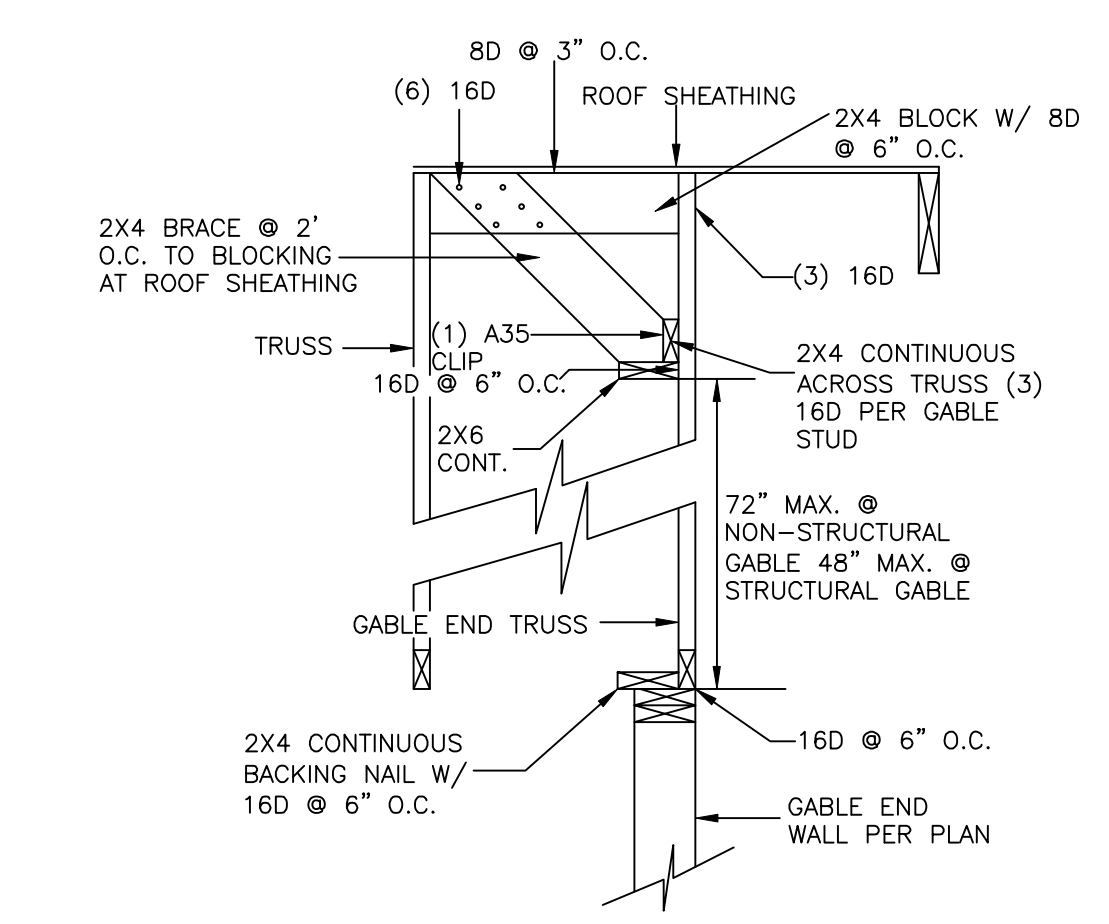

GABLE STUD BRACE DETAIL
NO SCALE

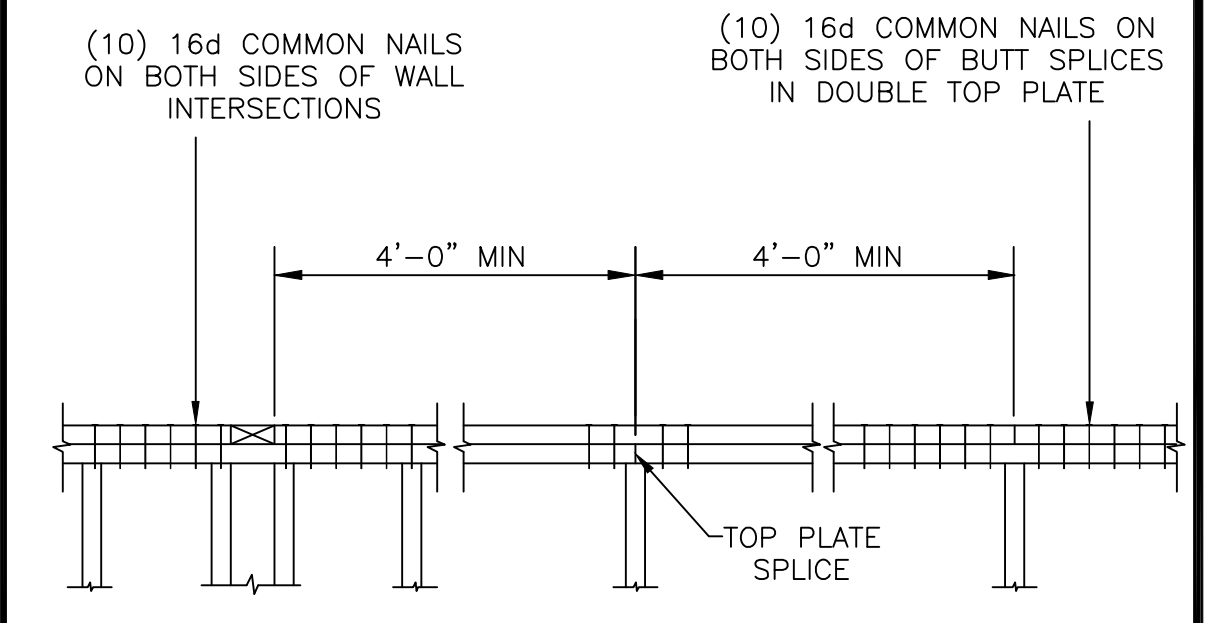

300 TOP PLATE
SPLICE DETAIL

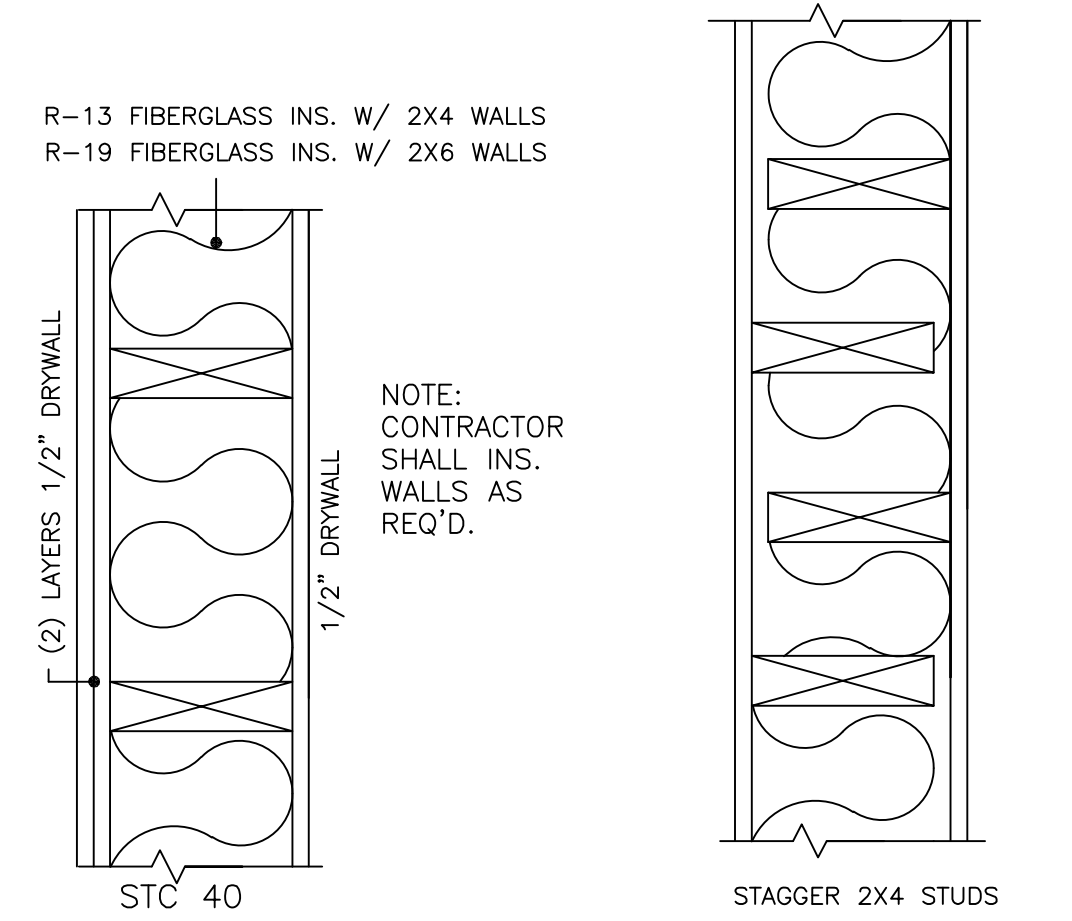

112

SOUND PROOFING
WALL TREATMENT

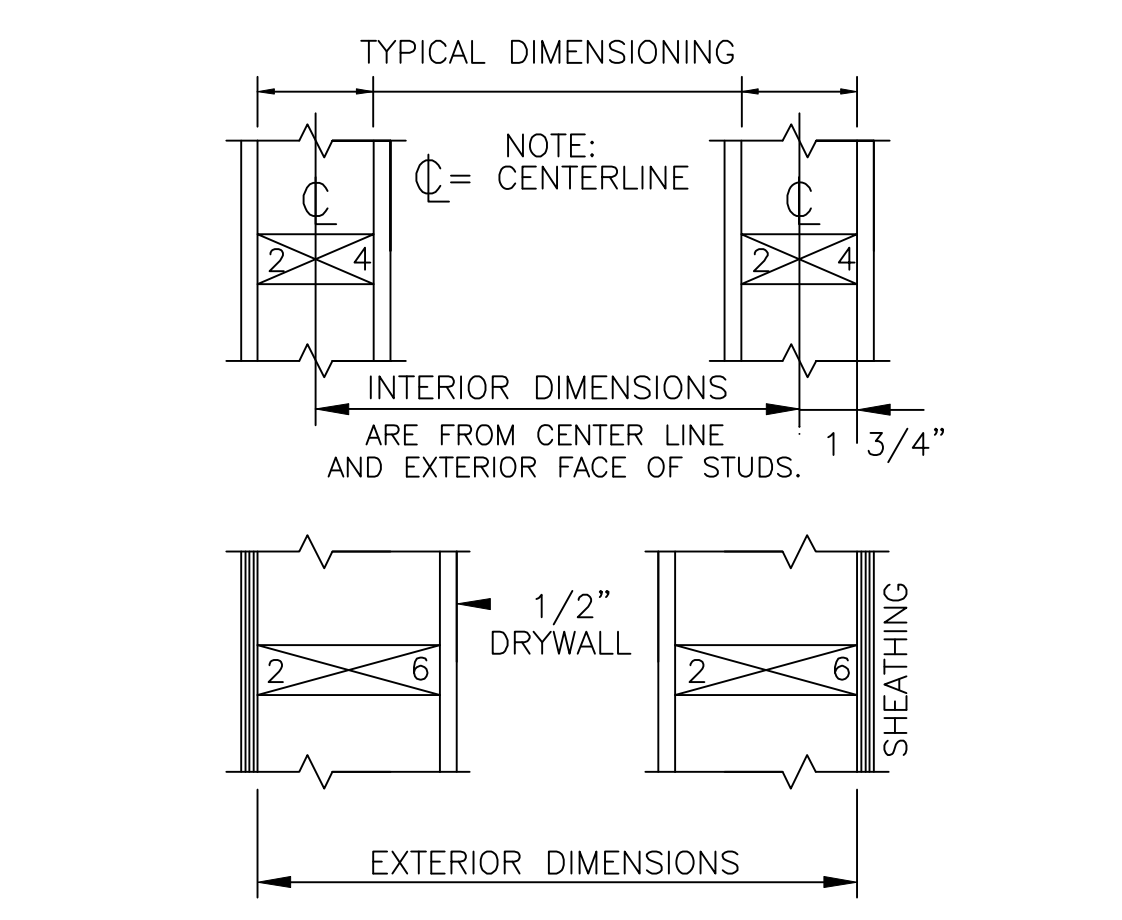

111 DIMENSIONING NOTES

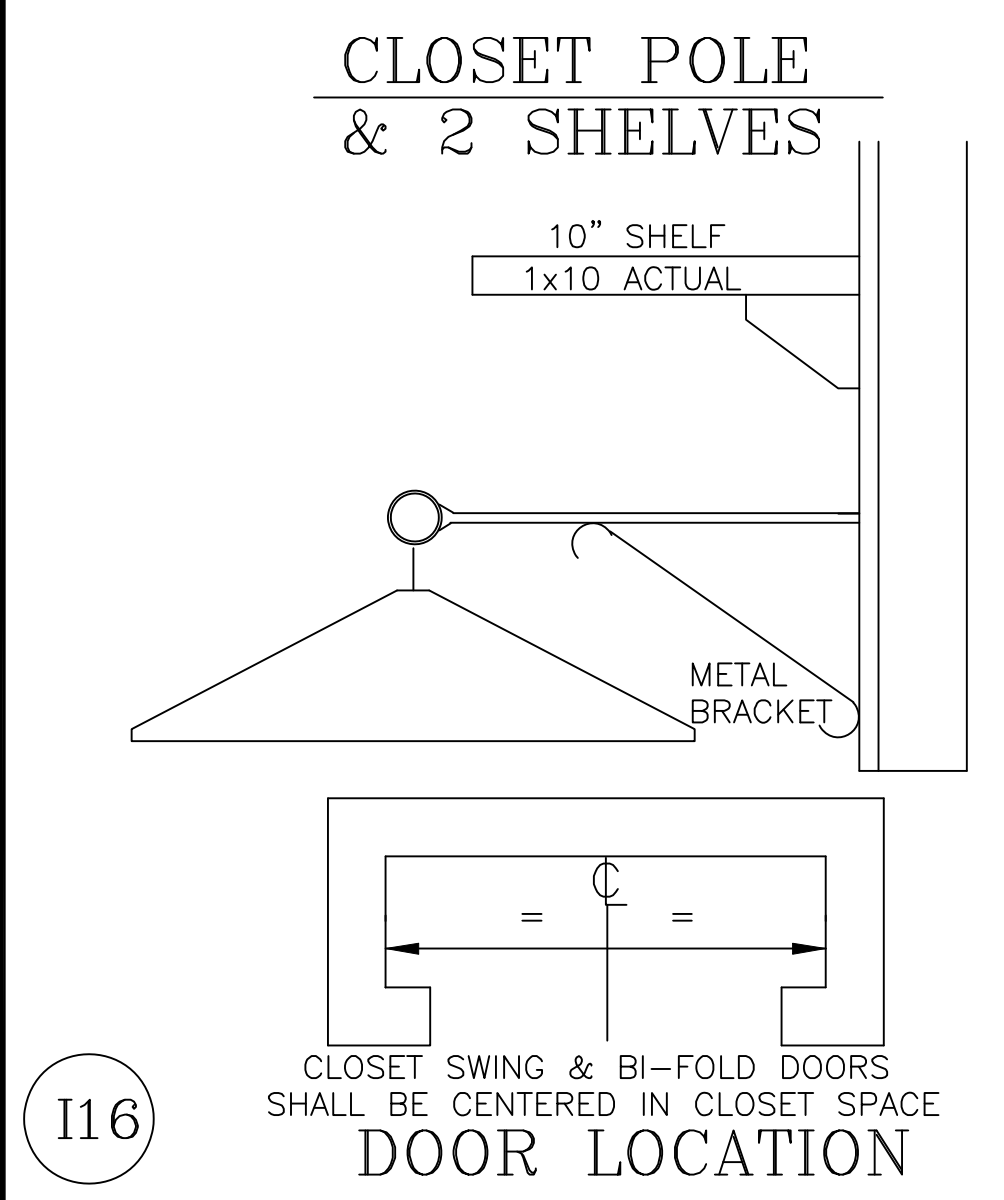

116

CLOSET POLE & 2 SHELVES
DOOR LOCATION

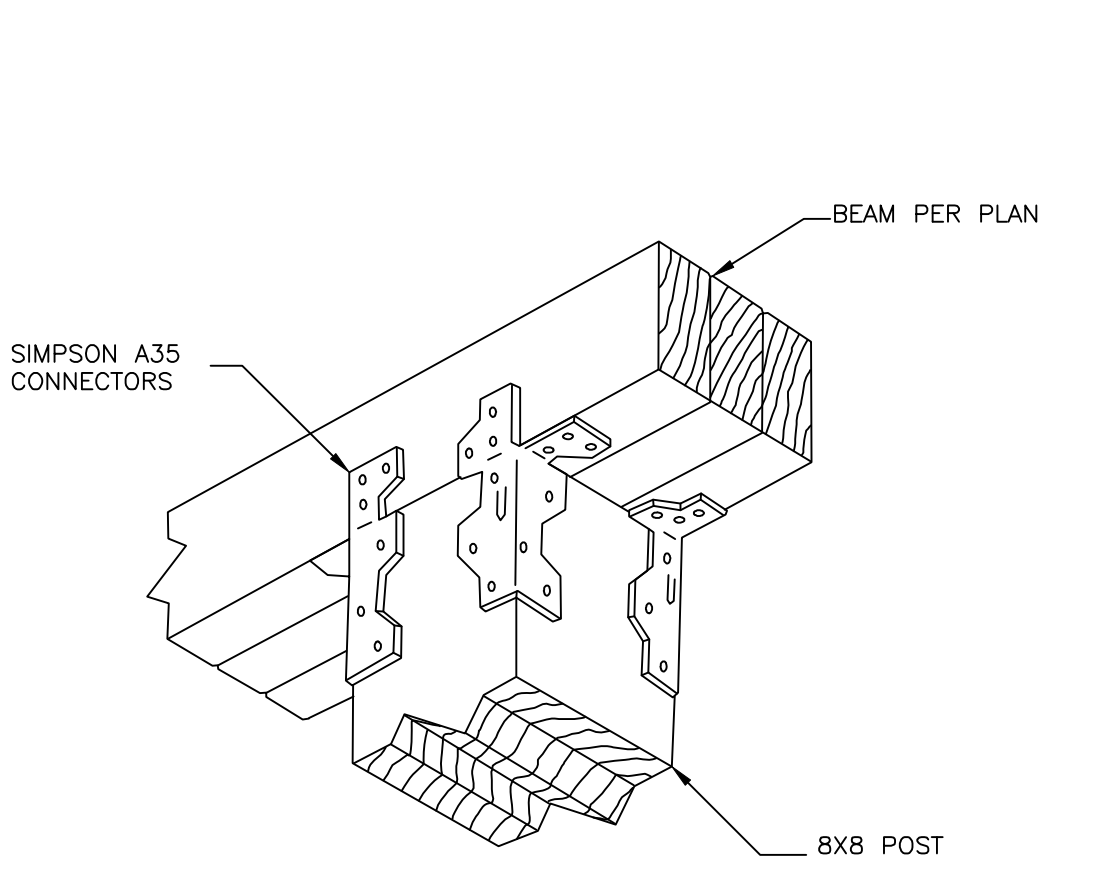

POST TO BEAM DETAIL

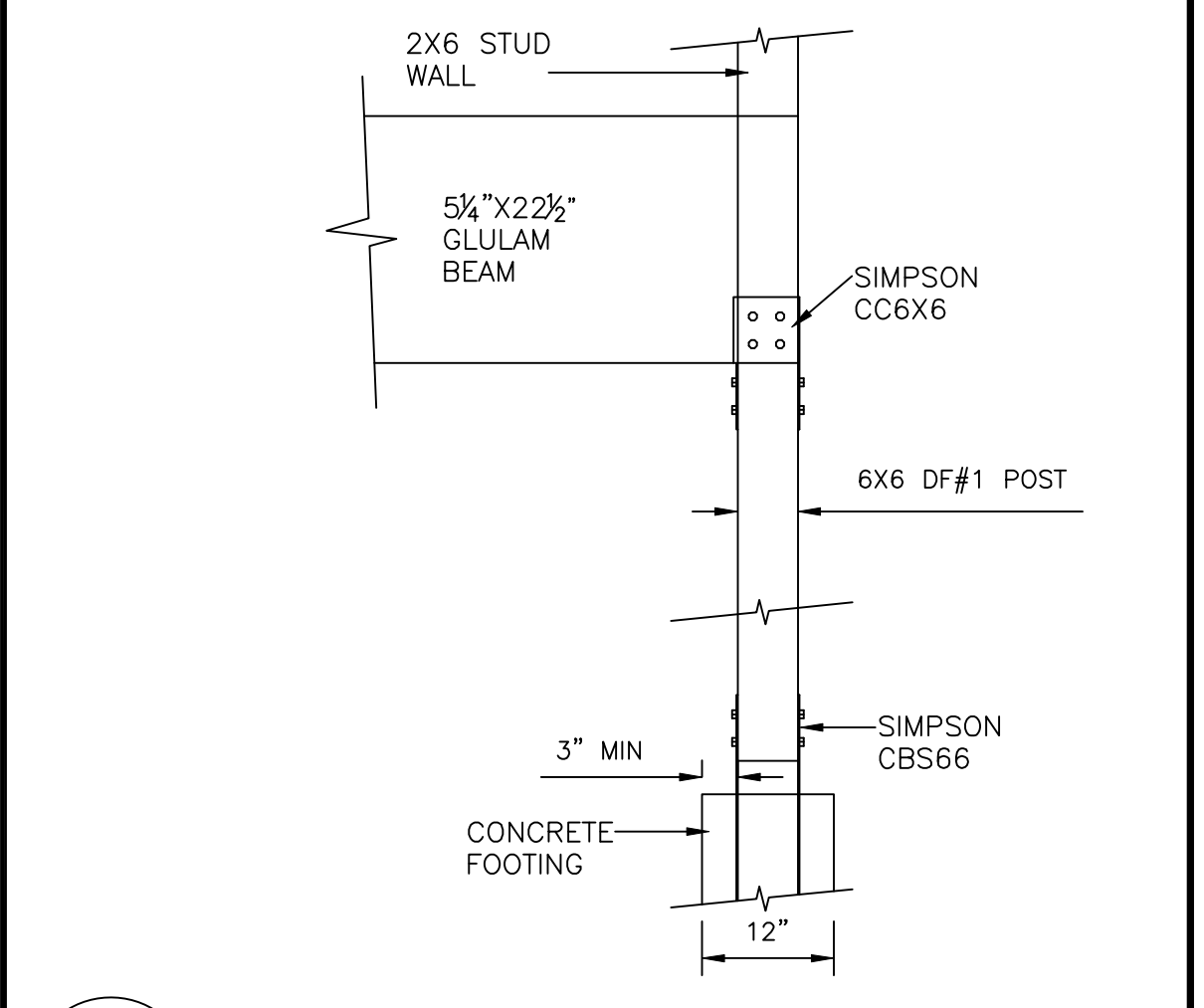

Z

GLUELAM BEAM
CONNECTION DETAIL

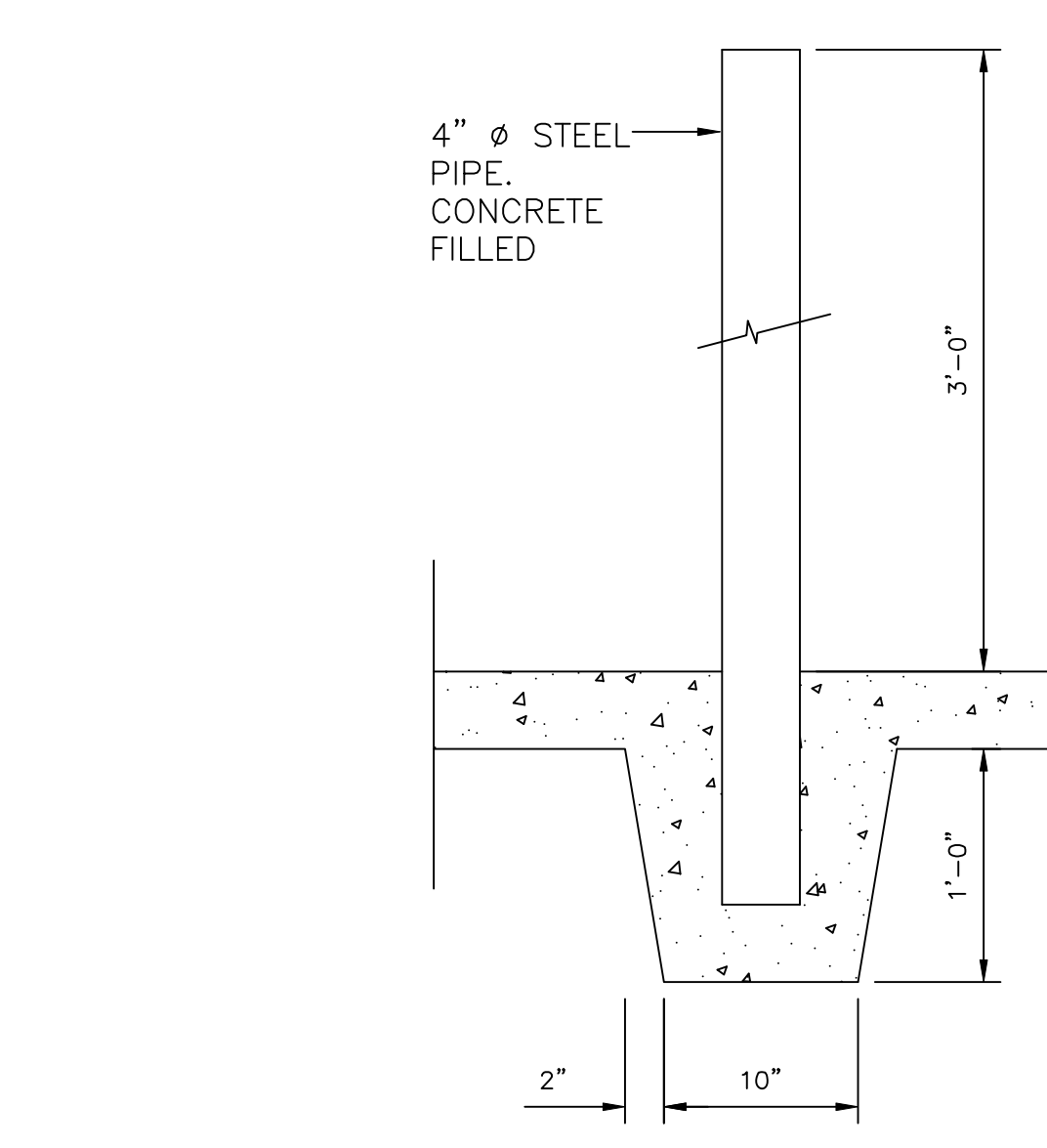

OWNER

ENGINEER

ARCHITECT

ISSUED FOR:

- PRELIM. _____
- BIDDING _____
- PERMIT _____
- CONSTRUCTION _____

MARK	DATE	REVISION

DETAIL SHEET

COMM. NO.	DRAWN
DATE	CHECKED
SCALE AS NOTED	APPROVED

SHEET NO.
S-0
SHT 1 OF 3

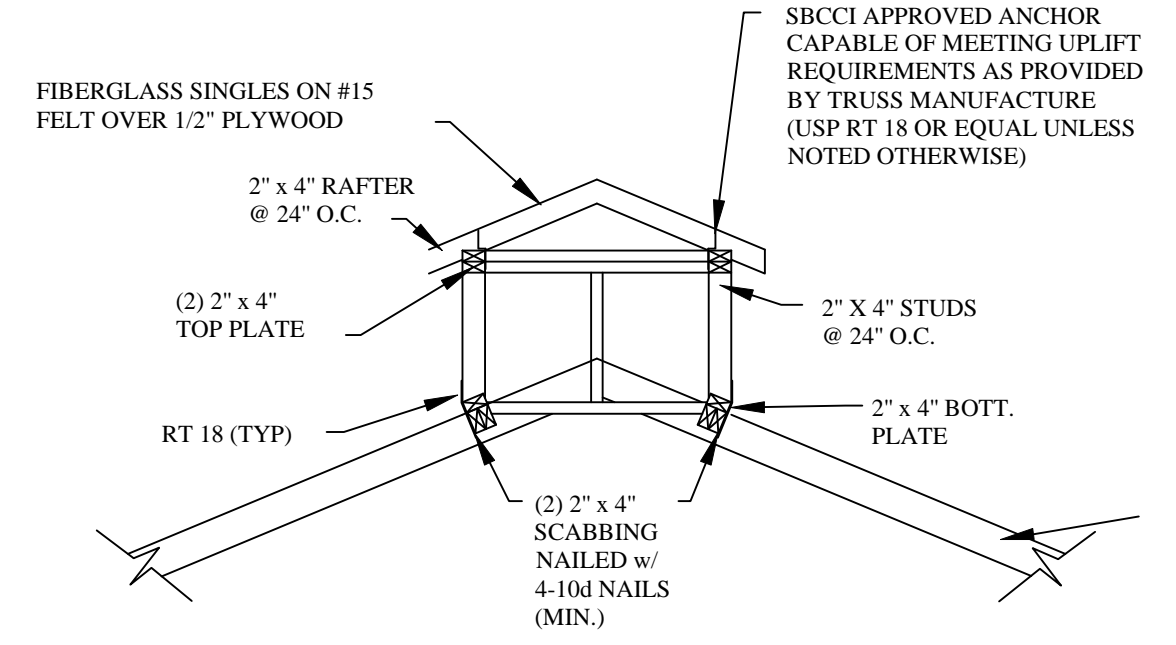
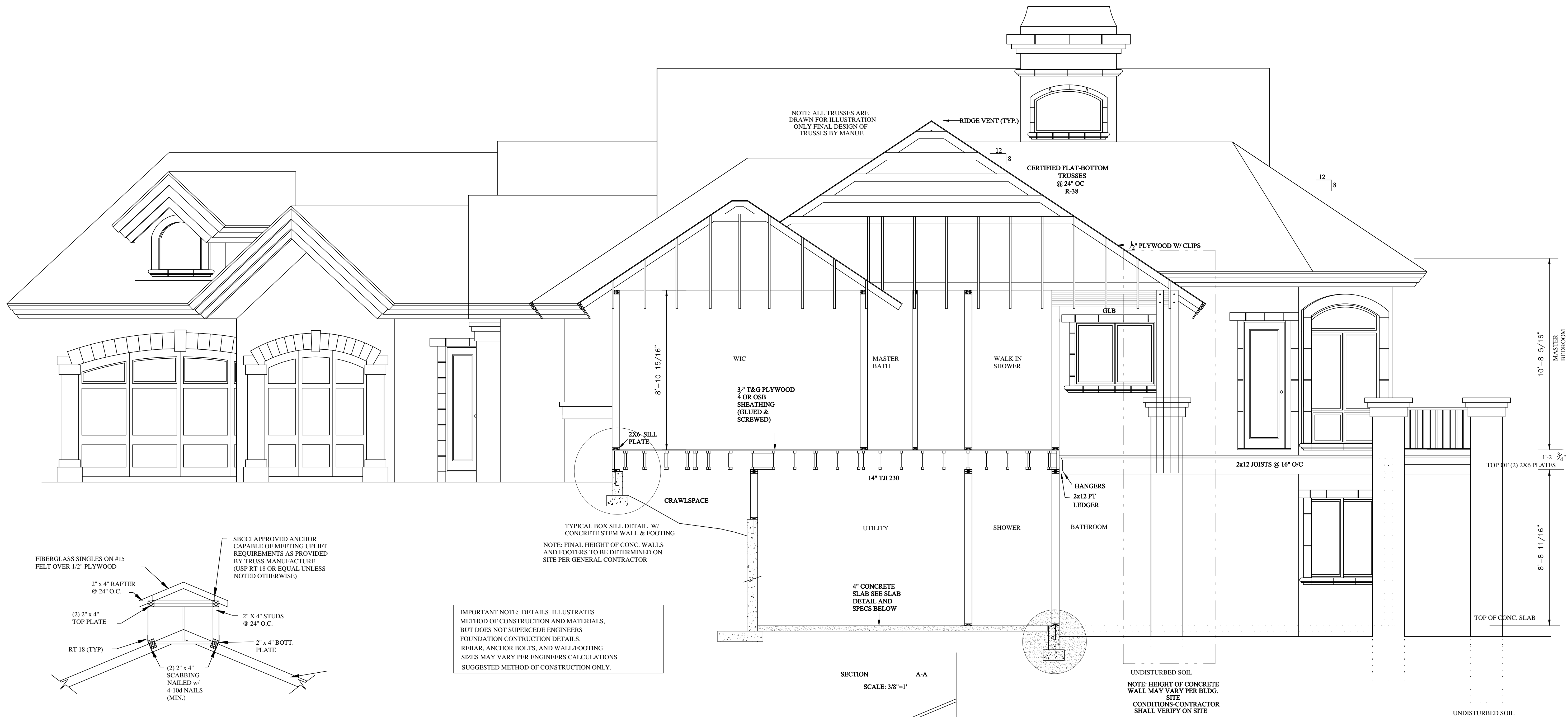

CUPOLA DETAIL

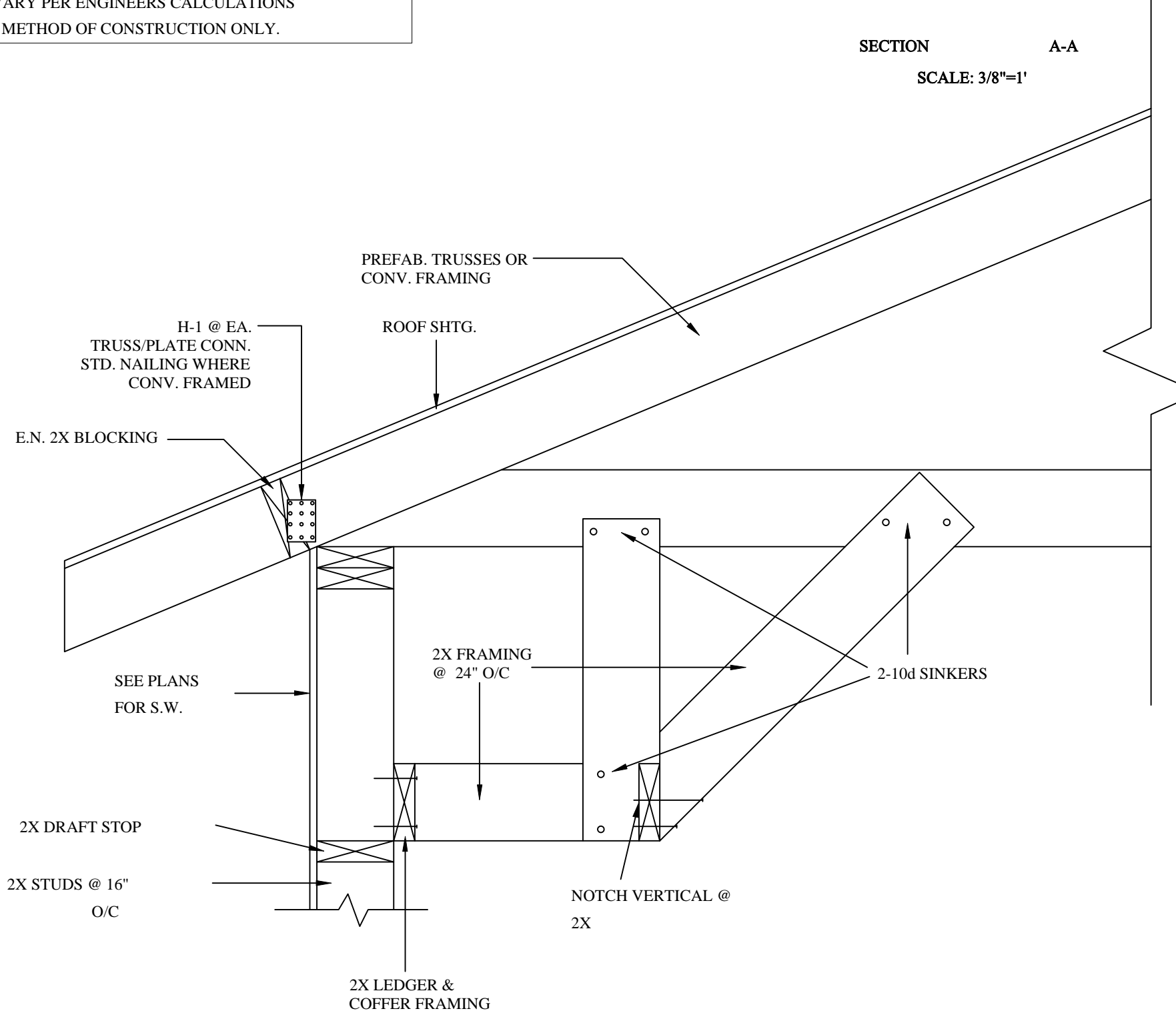
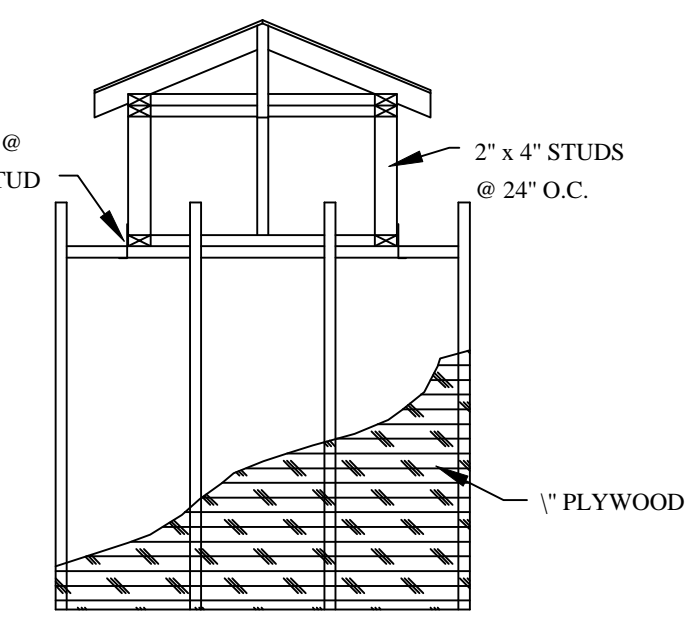
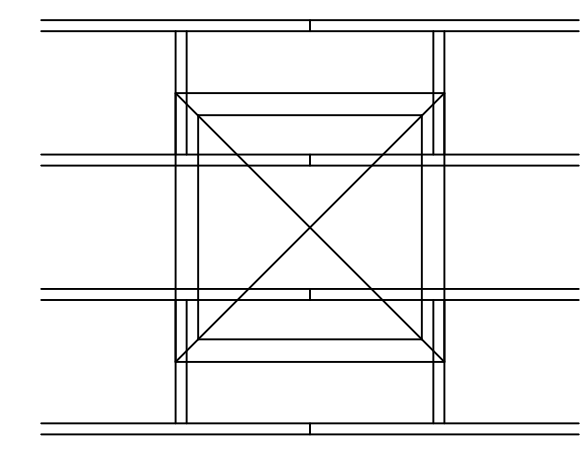

FERED CEILING DETAIL

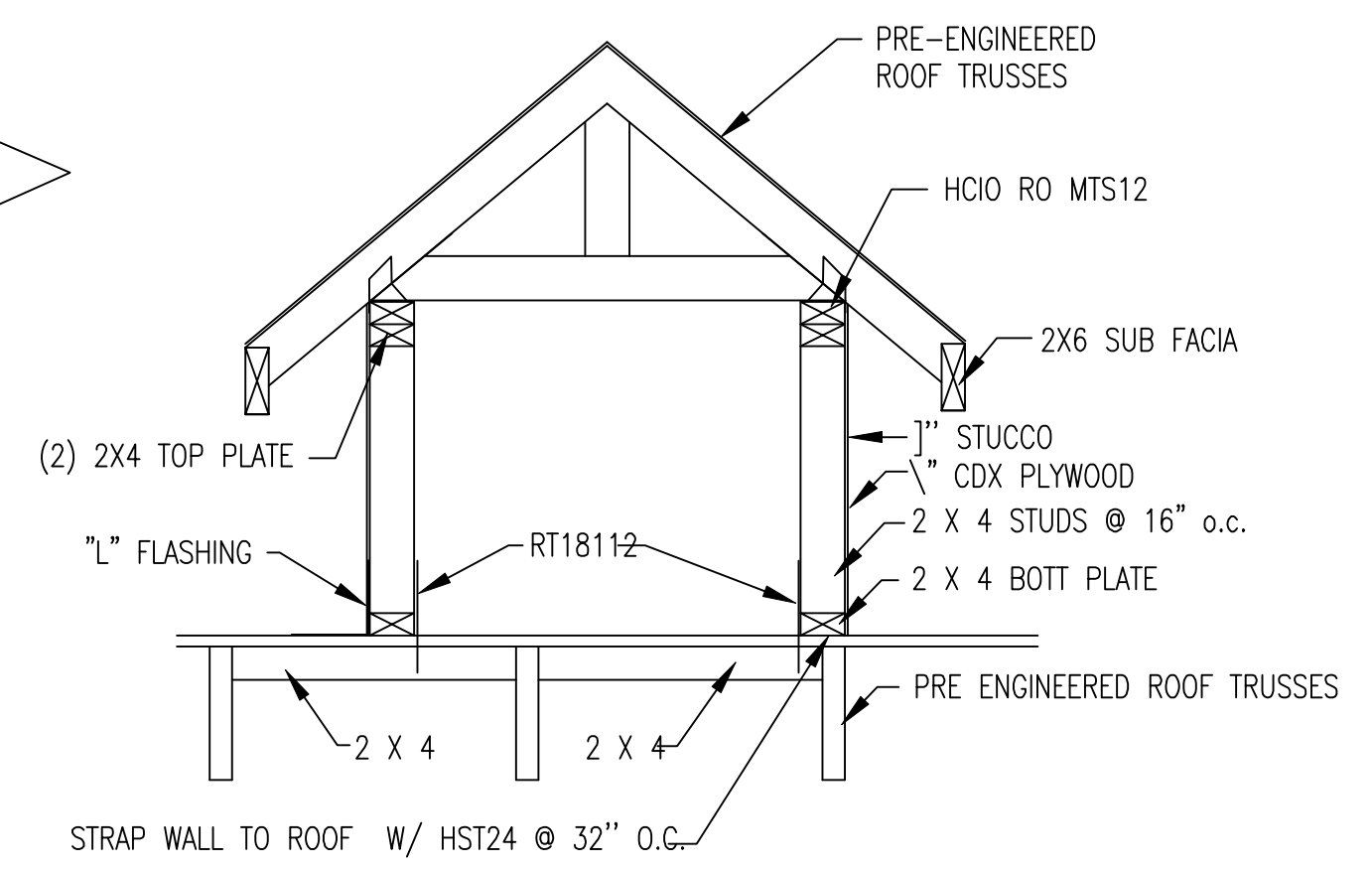

DORMER DETAIL

N.T.S.

These plans are in Compliance with Chapter 6 of ASCE 7-98 The conceptual design and layout for this structure has been provided to ABRAHAM BINOY by the owner or contractor and any similarities to another plan or design is the total responsibility of the owner or contractor. This Engineer of Record is for structural only. This certification is not valid without an original signature and date and embossed with a raised seal.

Abraham Binoy, P.E., FL. Reg No. 55907

Date: _____
 ABRAHAM BINOY STRUCTURAL ENGINEERS
 720 N. INDIANA AVE. ENGLEWOOD, FL 34223
 TEL. (941)-474-5708 FAX (941)-474-5718

OWNER

ENGINEER

ARCHITECT

ISSUED FOR:

- PRELIM. _____
- BIDDING _____
- PERMIT _____
- CONSTRUCTION _____

MARK	DATE	REVISION

COMM. NO.	DRAWN
DATE	CHECKED
SCALE	APPROVED
AS NOTED	

DETAIL SHEET

SHEET NO.

S-0

SHT 1 OF 3

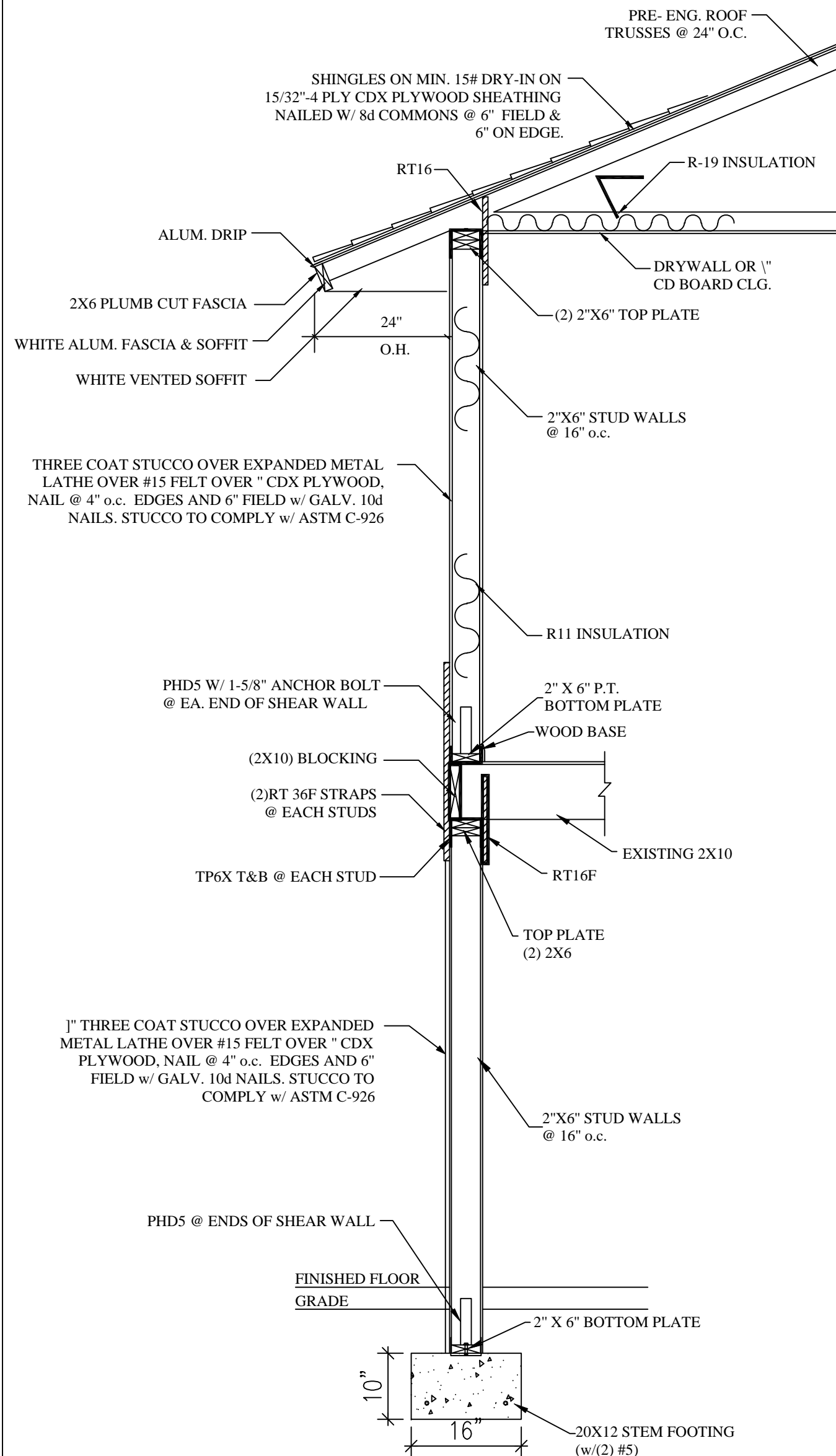

F
A-7 WALL SECTION
N.T.S.

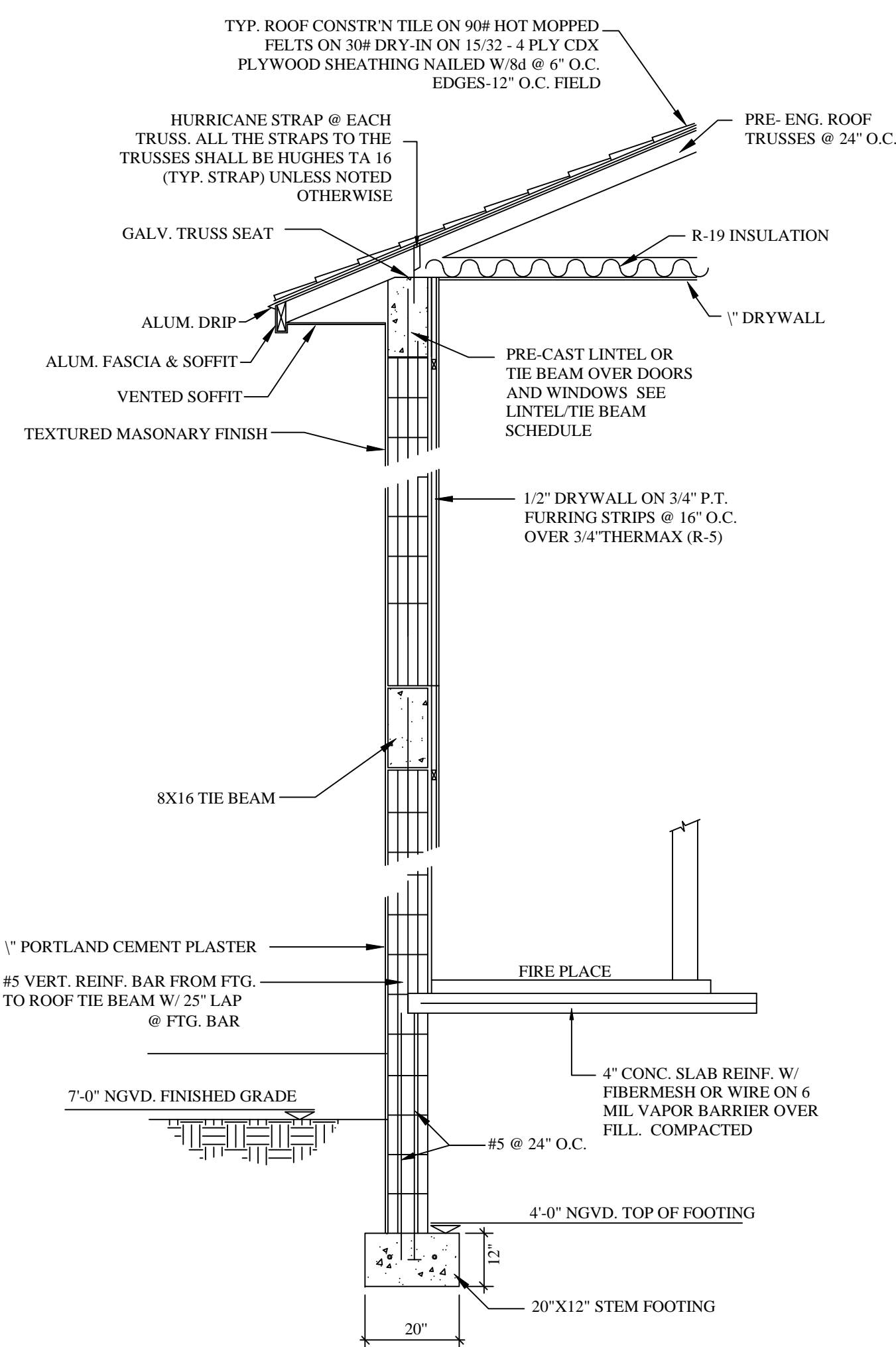

WALL SECTION
2-STORY SECTION
N.T.S.

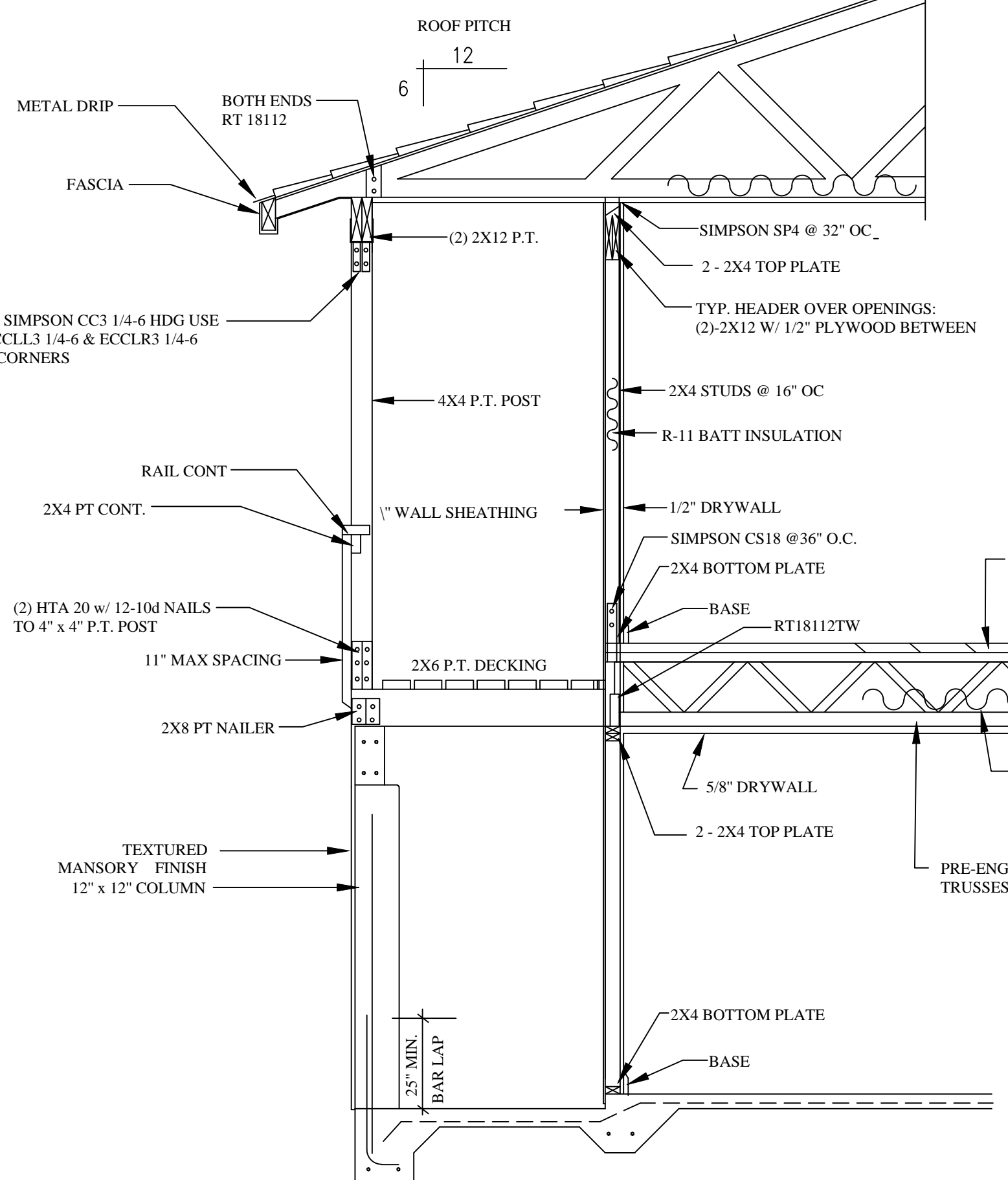

SECTION -A-
N.T.S.

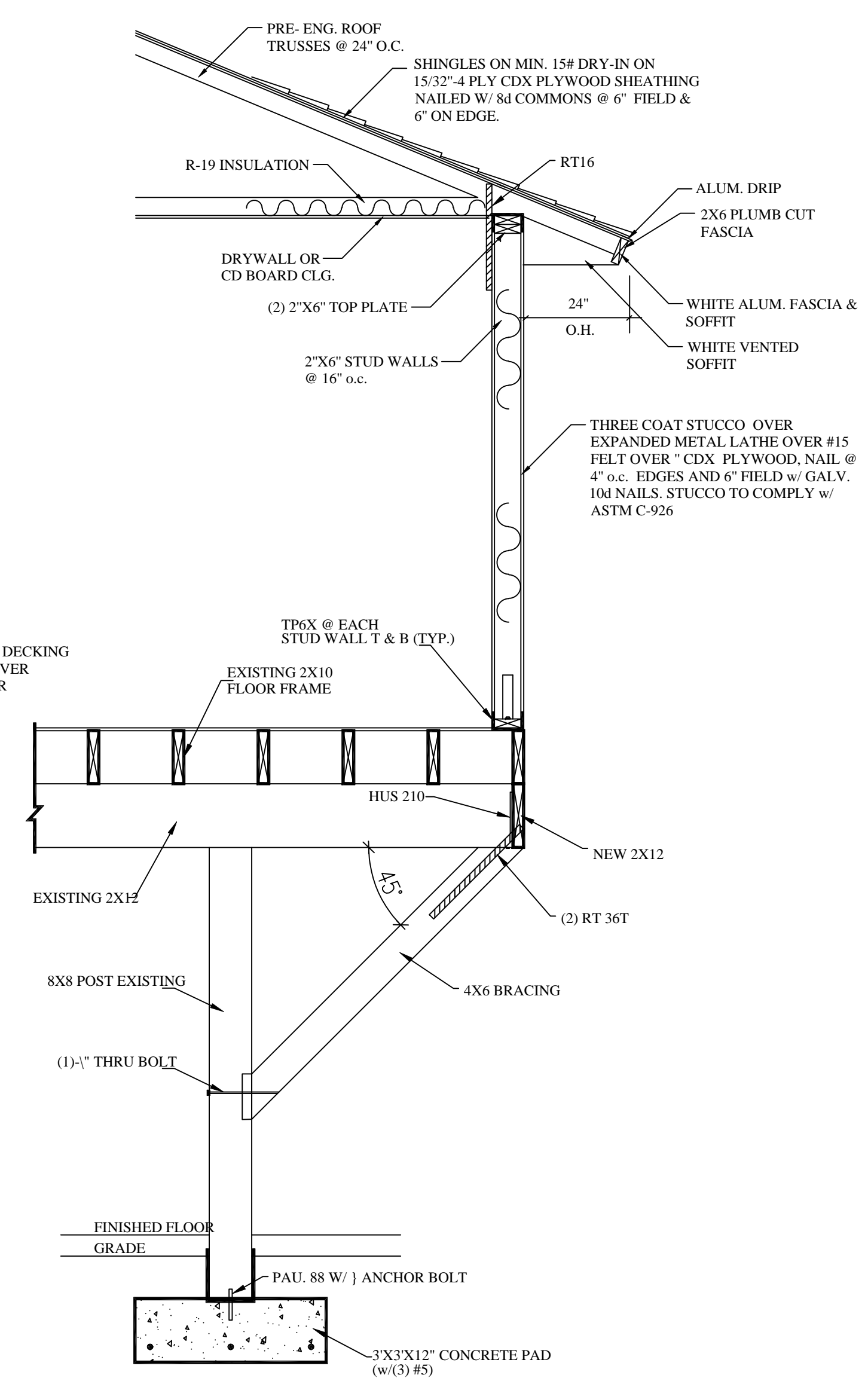

D
A-7 TYPICAL WALL SECTION
SECTION - D - D
N.T.S.

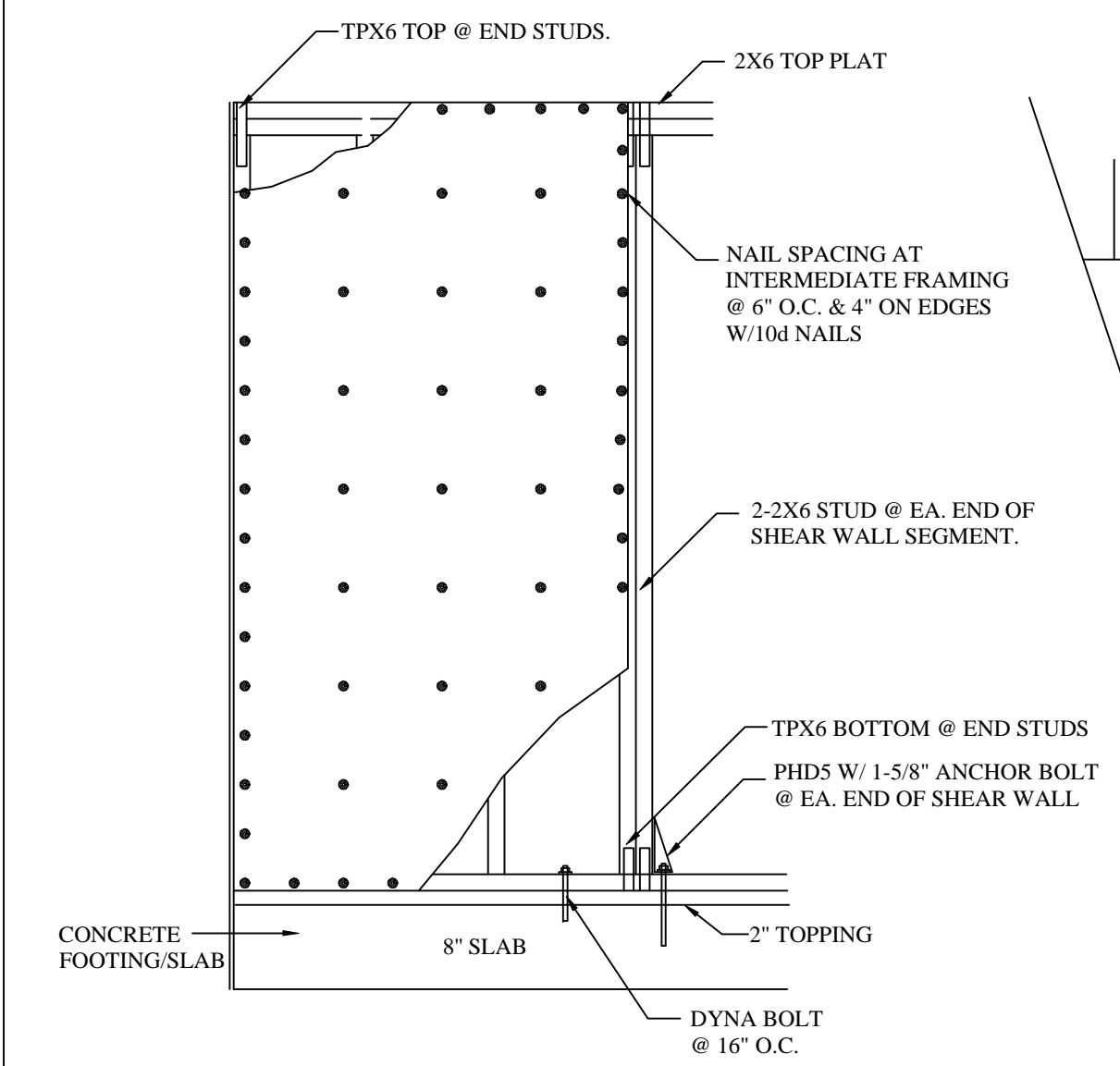

SHEAR WALL DETAIL
N.T.S.

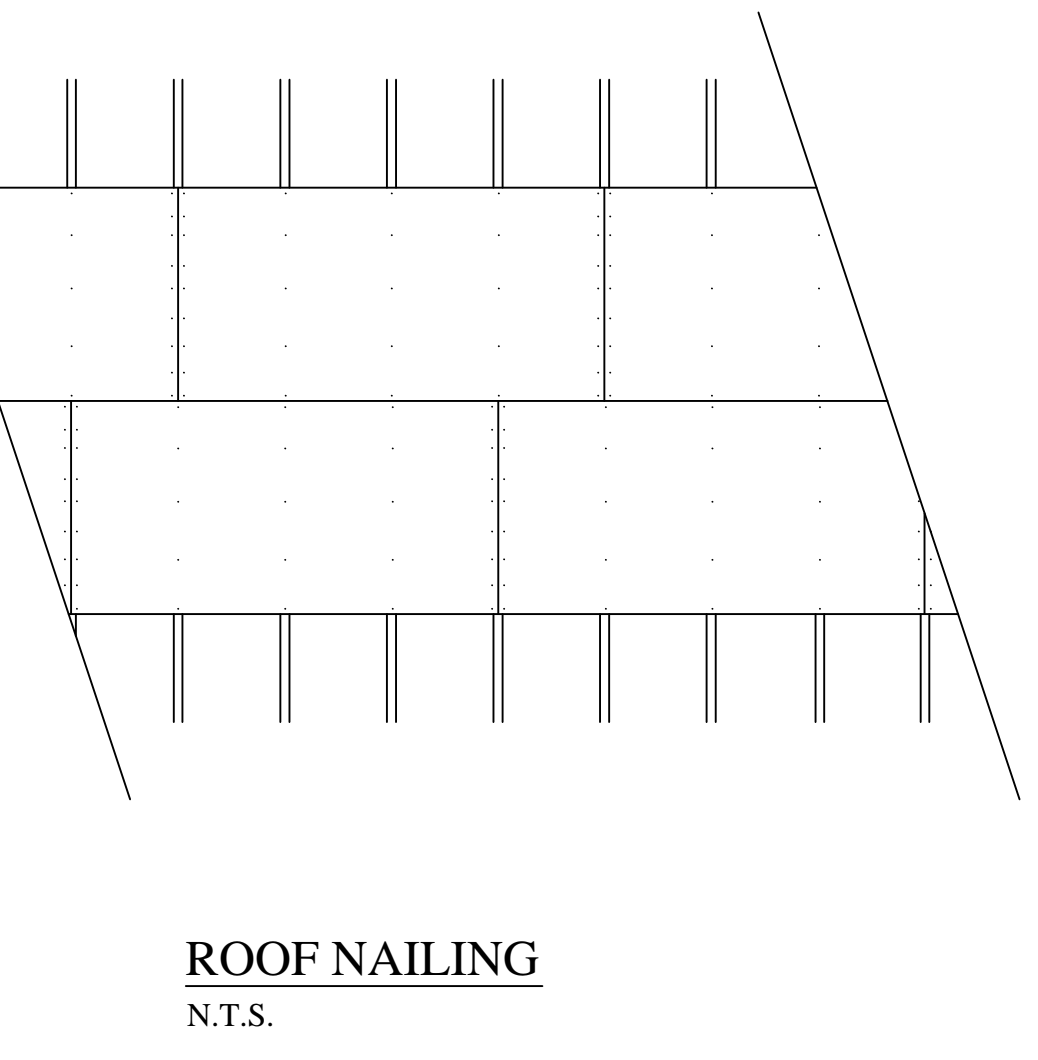

ROOF NAILING
N.T.S.

ROOF REQUIRES 8d NAILS @ MIN. 6" O.C. ON ALL BUTT JOINTS AND 8d NAILS @ MIN. 6" O.C. IN THE FIELD. SPACE 10d NAILS @ 4" O.C. WITHIN 5'-0" OF GABLE ENDS OR GABLE END TRUSSES.

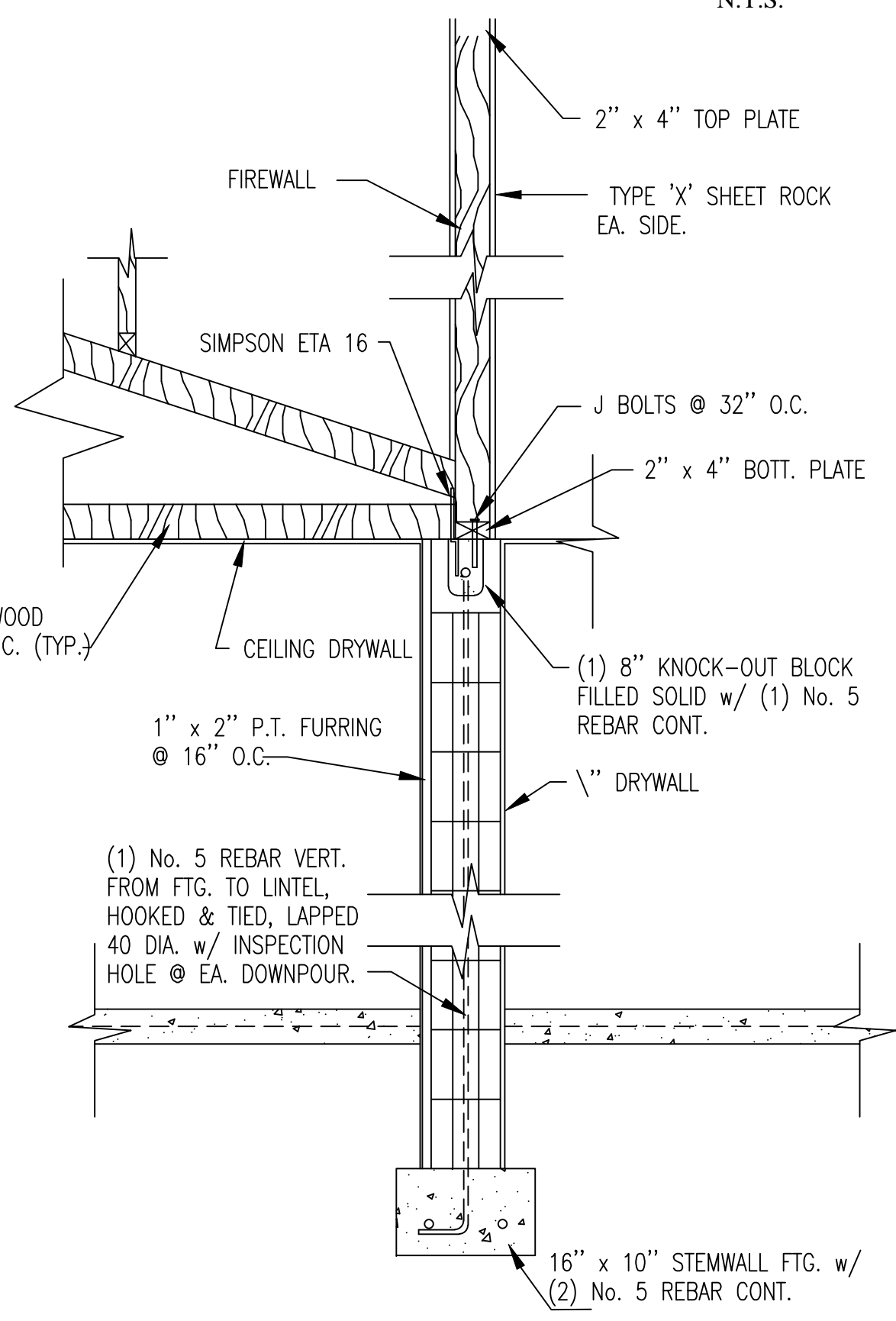

SECTION -C-
N.T.S.

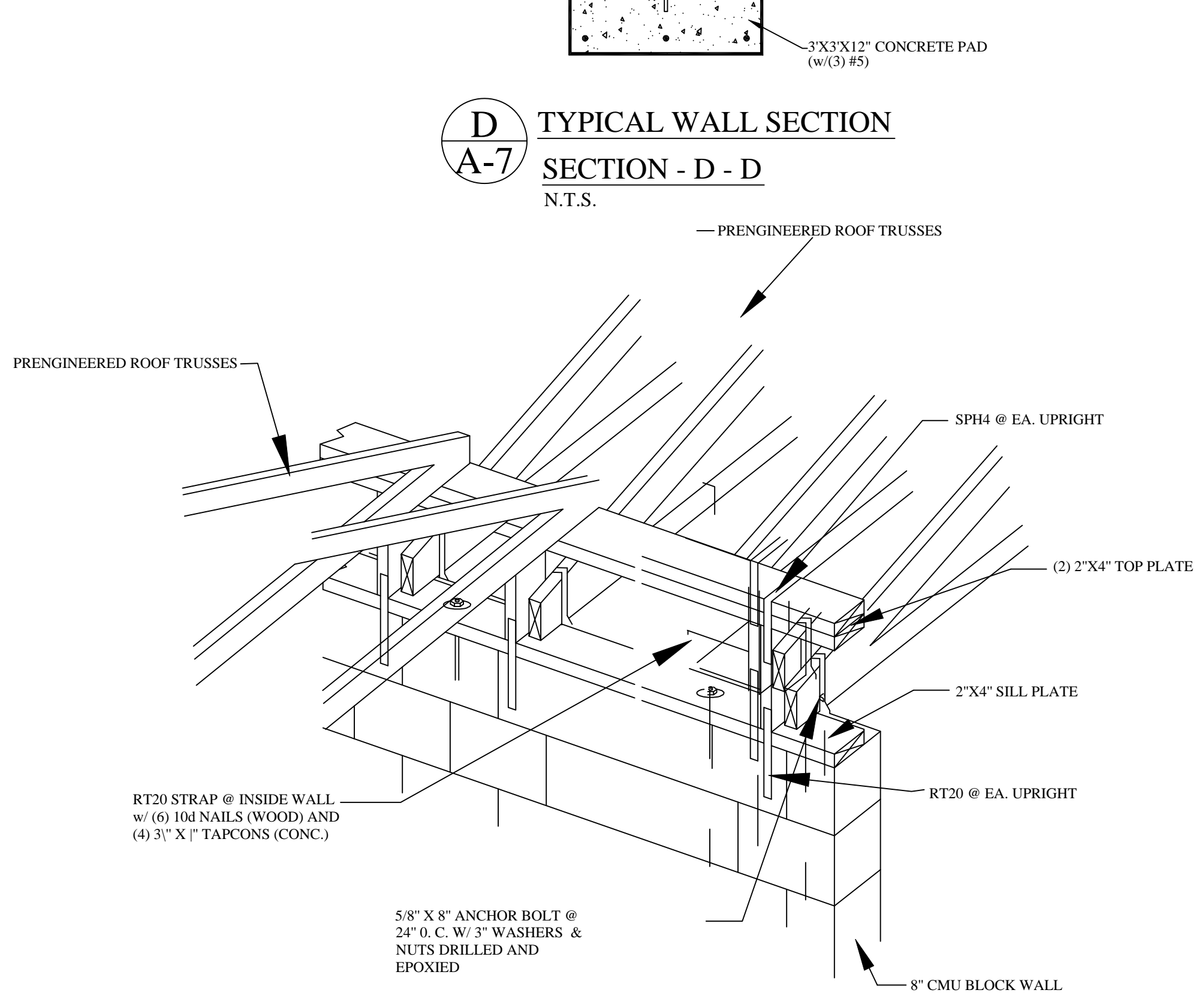

DUAL BEARING WALL SECTION
N.T.S.

OWNER

ENGINEER

ARCHITECT

ISSUED FOR:

- PRELIM.
- BIDDING
- PERMIT
- CONSTRUCTION

MARK	DATE	REVISION

COMM. NO.	DRAWN
DATE	CHECKED
SCALE	APPROVED

DETAIL SHEET

SHEET NO.

S-0

SHT 1 OF 3

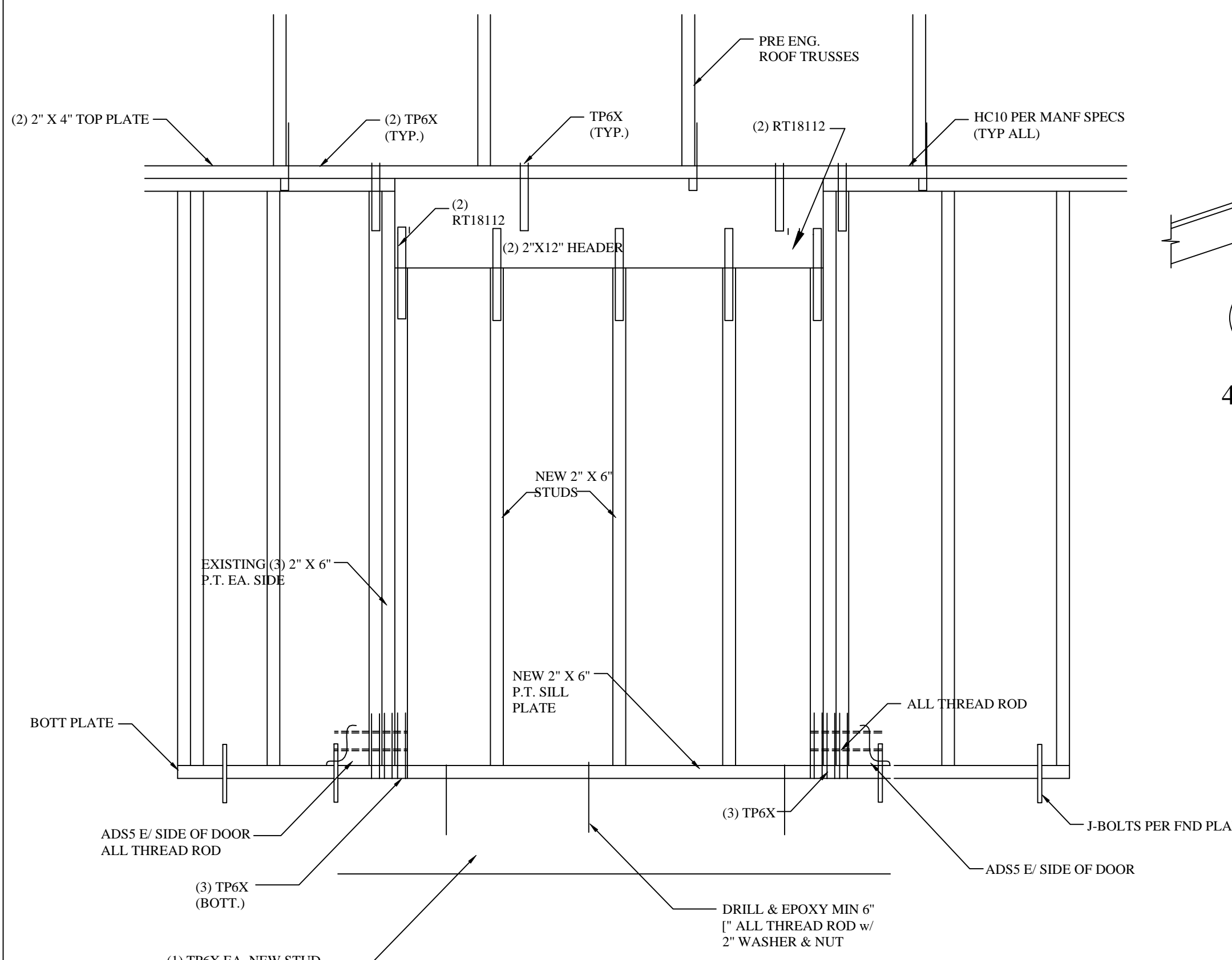

CLOSURE OF DOOR OPENING @ GARAGE SIDE ENTRY
N.T.S.

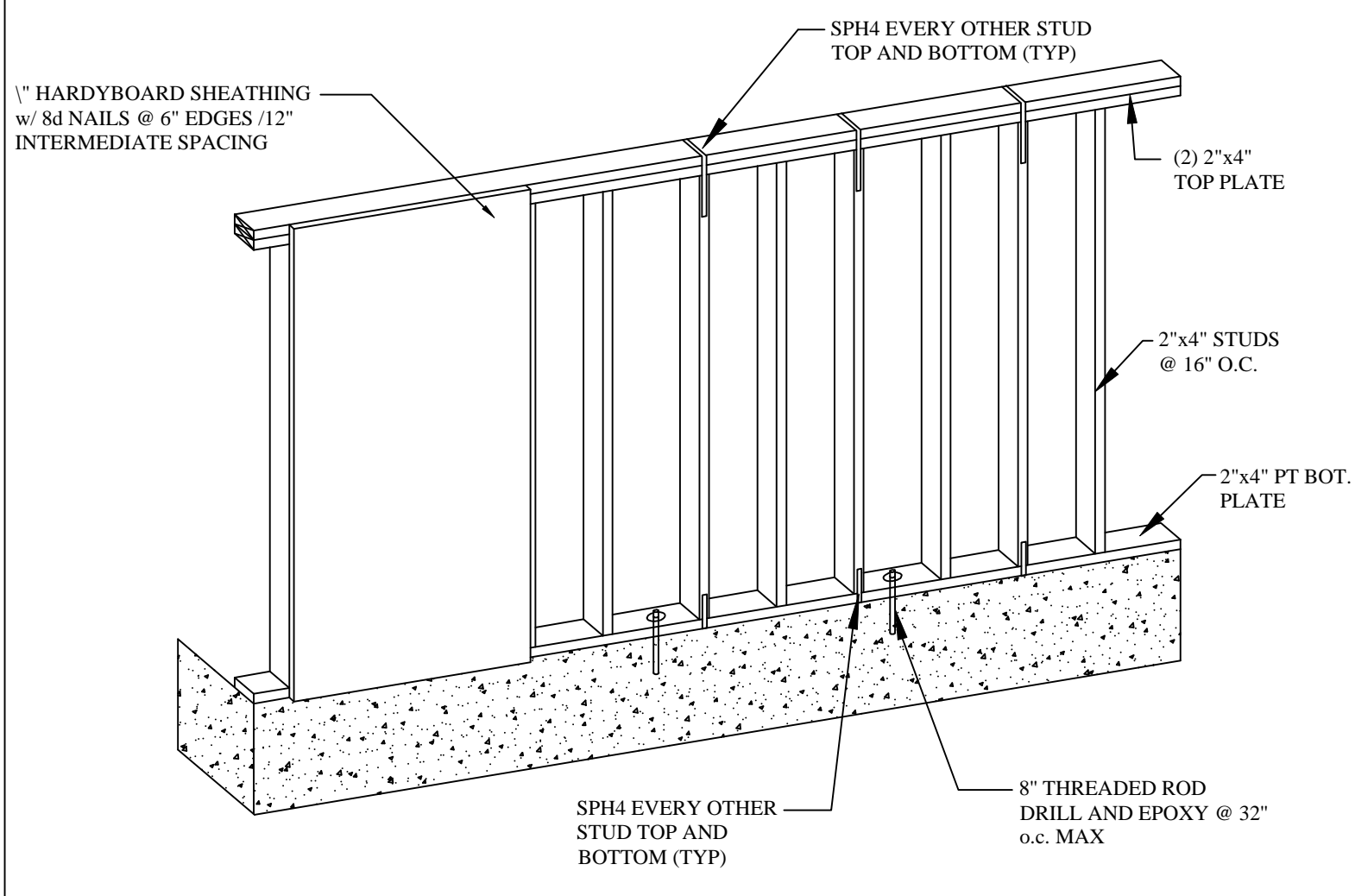

WALL FRAMING
N.T.S.

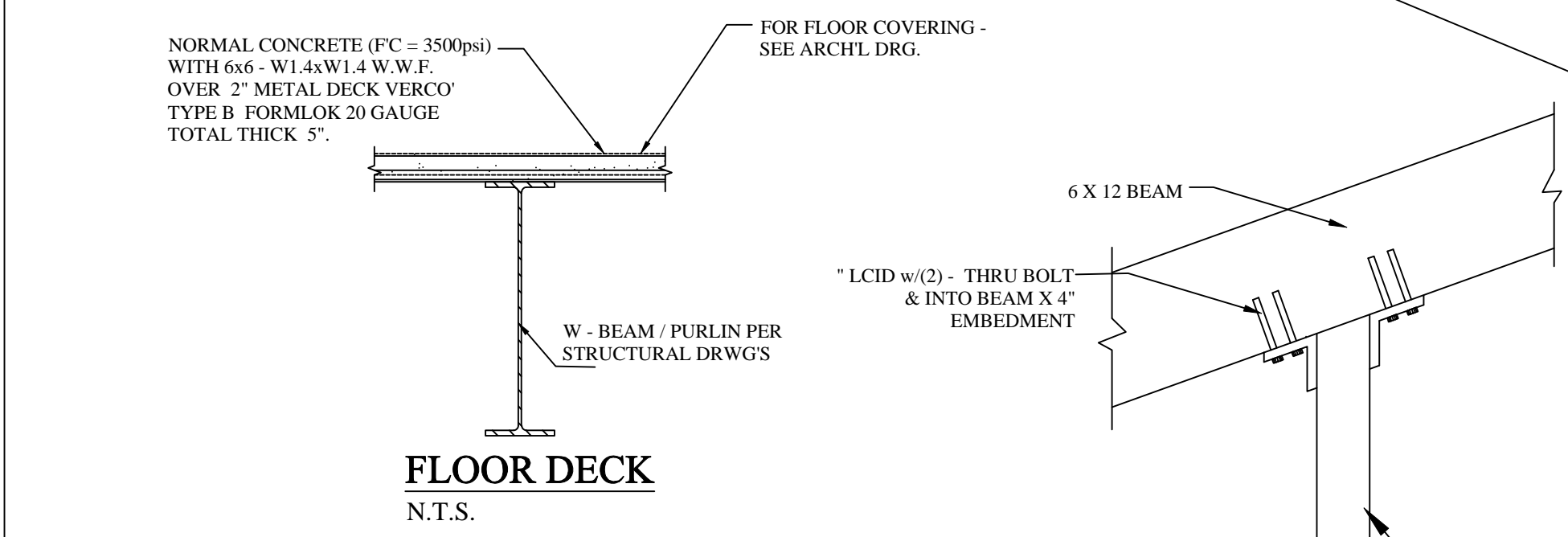

FLOOR DECK
N.T.S.

INSIDE POST
N.T.S.

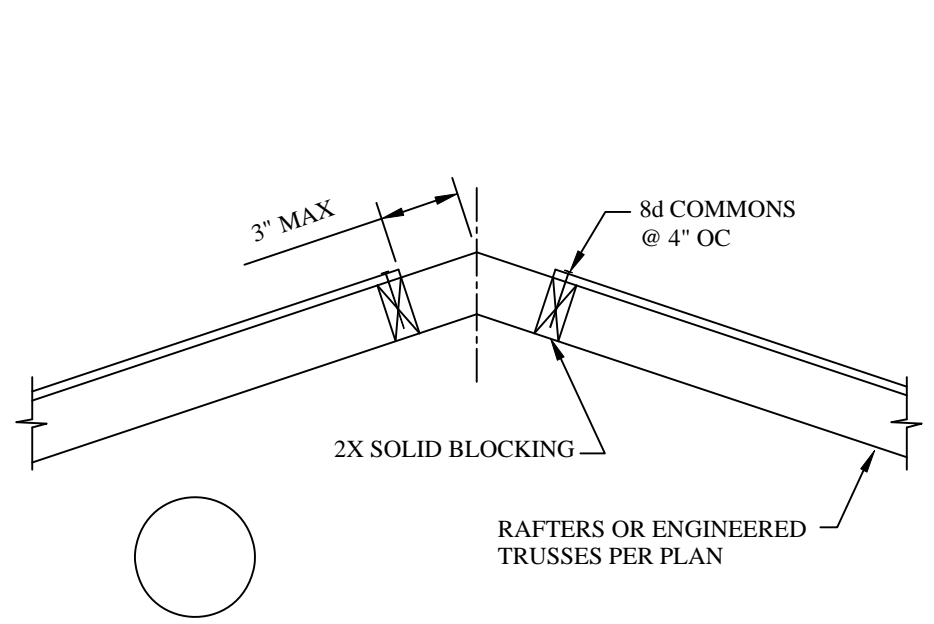

470 VENTED RIDGE DETAIL

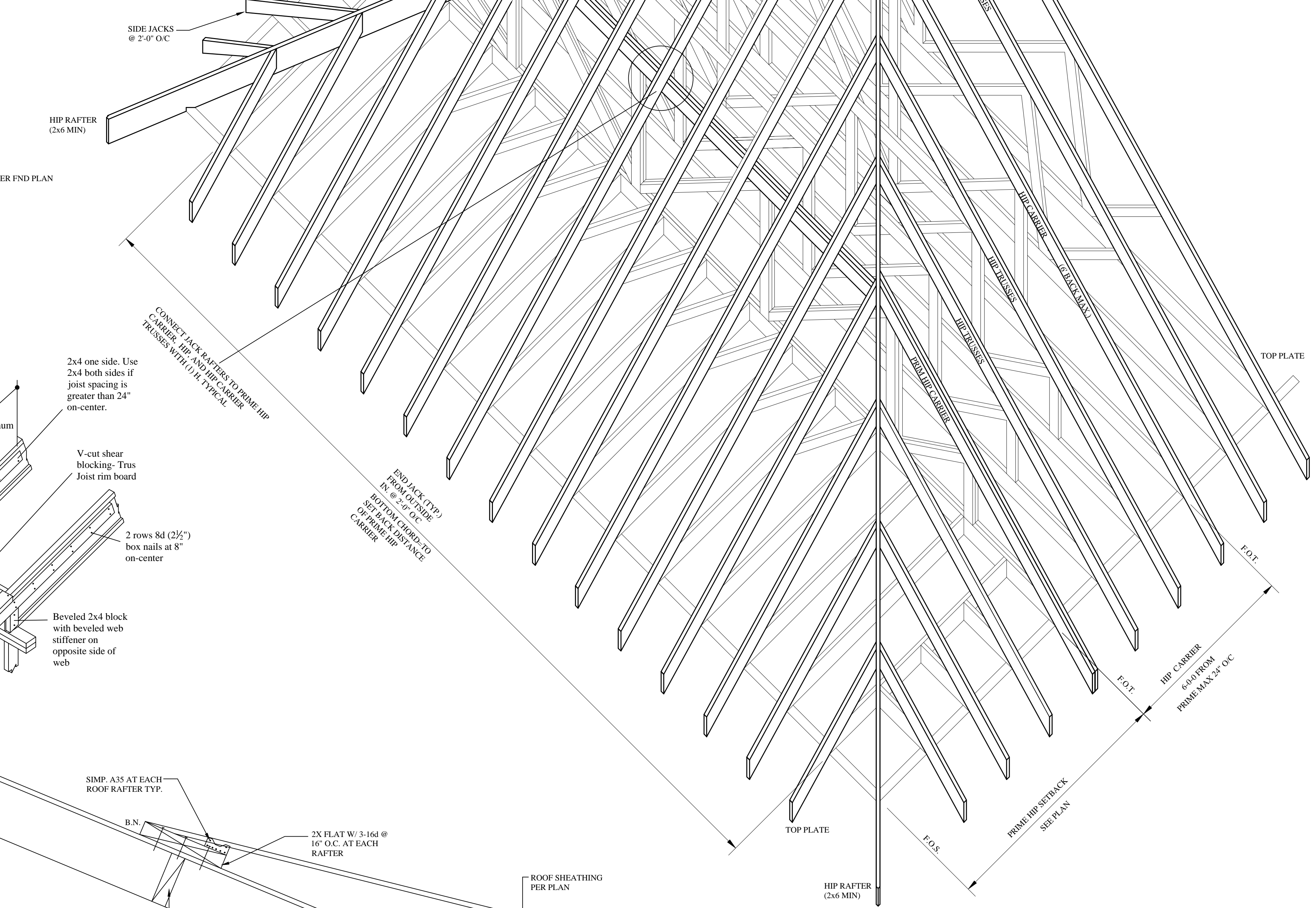

CALIFORNIA HIP SYSTEM

NOTE: SEE TRUSS DRAWINGS FOR ADDITIONAL INFORMATION
N.T.S.

SHED ROOF AREA
N.T.S.

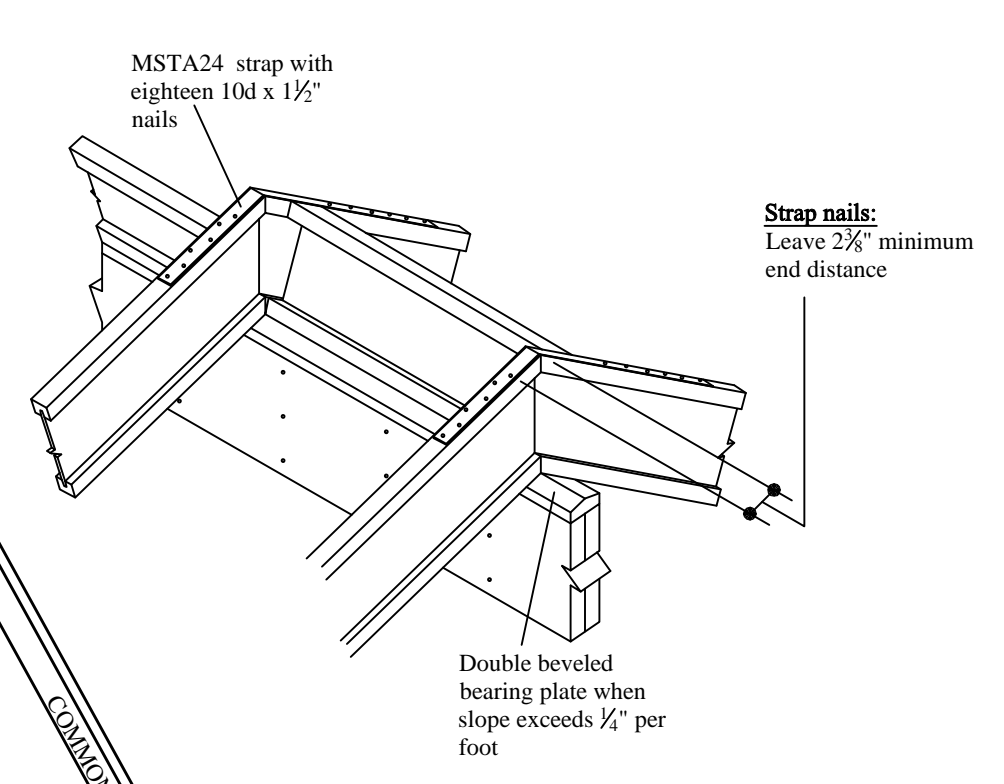

OWNER

ENGINEER

ARCHITECT

ISSUED FOR:

- PRELIM. _____
- BIDDING _____
- PERMIT _____
- CONSTRUCTION _____

MARK	DATE	REVISION

COMM. NO.	DRAWN
DATE	CHECKED
SCALE	APPROVED
AS NOTED	

DETAIL SHEET

SHEET NO.

S-0

SHT 1 OF 3